ENGINEER

1978

1978

ENGINEER

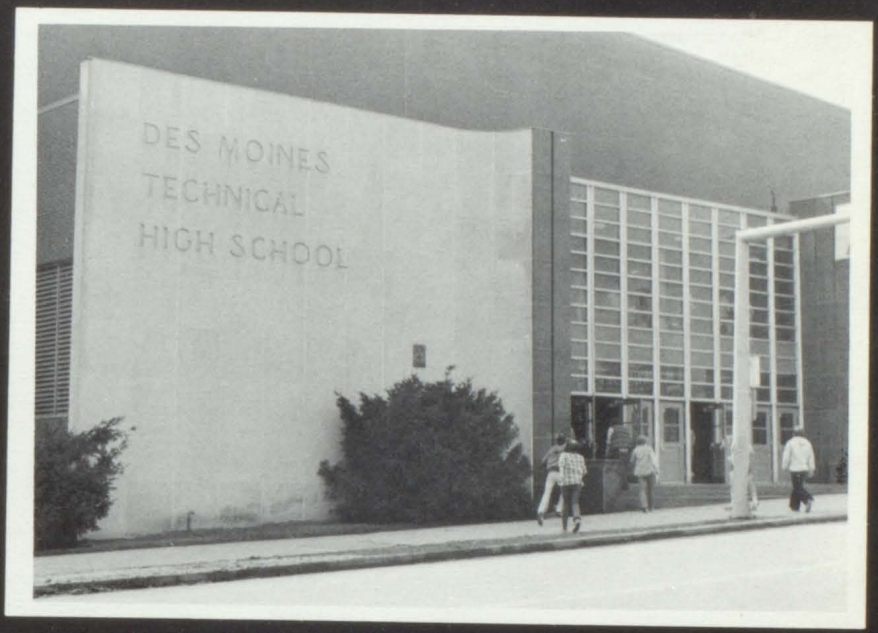

Des Moines Technical High School
1800 Grand Avenue
Des Moines, Iowa 50307

Editors: Denise Day; Susan Wolder
Ad Manager: Tammy Hebron
Sports Editor: Ed Cowie
Staff: Carol George; Norm Gilbert; Carol Glenn; Lori King; Chris Lynch; Peggy Parks; Brian Penn
Photographers: Leroy Ownens (chief); Robin Carmen; Terri Erickson; Dennis Fairman; Becky Hawthorne; Fred Houge; Marv Nolte
Advisor: Stan Blair

Contents of the 1978 ENGINEER

Theme	3
Tech High Administration	4
Teachers	10
Core Areas	16
Fall Introduction	32
Homecoming	34
Football	38
Girls Swimming	44
Girls Volleyball	45
Girls & Boys Cross Country	46
S.A.T.	47
Technician Staff	48
Student Union	50
Custodians	52
Lunch Help	53
Graduating Class of 1980	54
Winter Introduction	66
Boys Basketball	68
Girls Basketball	72
Wrestling	76
Boys Swimming	82
Cheerleaders	86
Pep Assemblies	92
R.O.T.C.	94
O.E.A.	97
Band	98
Teen Board	99
Graduating Class of 1979	100
Spring Introduction	112
Graduating Class of 1978	114
D.E.C.A.	136
F.F.A. & V.I.C.A.	137
Tech Guides	138
ENGINEER Relays	140
Track	142
Tennis	146
Golf	148
Baseball	150
Softball	152
ENGINEER Staff	154
Advertising	156

Days Past
Days to Come

The yearbook theme of 1978 is; "Days Past; Days to Come."

In this school year, Tech has accomplished new and exciting things in which we hope will remind you of the pleasant and warm memories of the "days past."

The "days to come" will bring on new discoveries and purposes for all of us. Therefore, every ENGINEER will have gained much of the wisdom and pride needed to deal with the challenges he/she will encounter in the future, by choosing Tech as his/her high school.

The purpose of this yearbook is to present to you, the most exciting moments endured over each season the 1977-78 year.

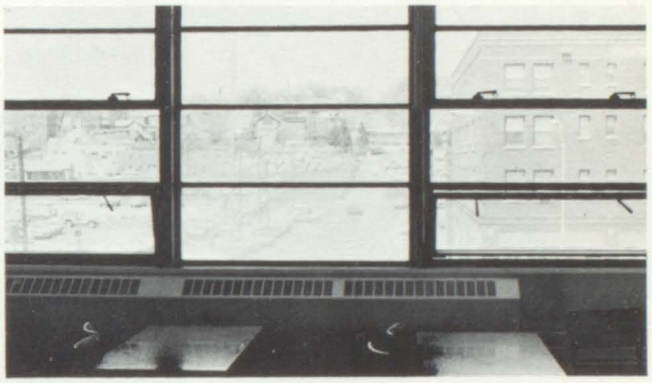

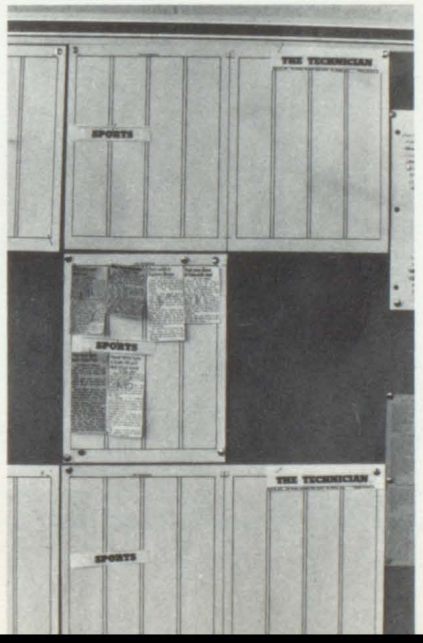

Administration Sets tone for Tech

Principal Blackman plans for a good day.

Mr. Don Blackman, principal at Tech High, is best known for his early morning announcement of "Have a good day at Des Moines Tech." But this is typical of his attitude toward the school and the students. He wants every day to be a good day for the school and the students, and he works toward that goal.

Fighting for things he thinks Tech should have and should be, Mr. Blackman puts in many a long day but a good one.

Planning for ninth graders in 1979 at Tech was one of his big projects for this year.

Mr. Blackman cheers for Ol' Tech!

Vice Principal Gillespie

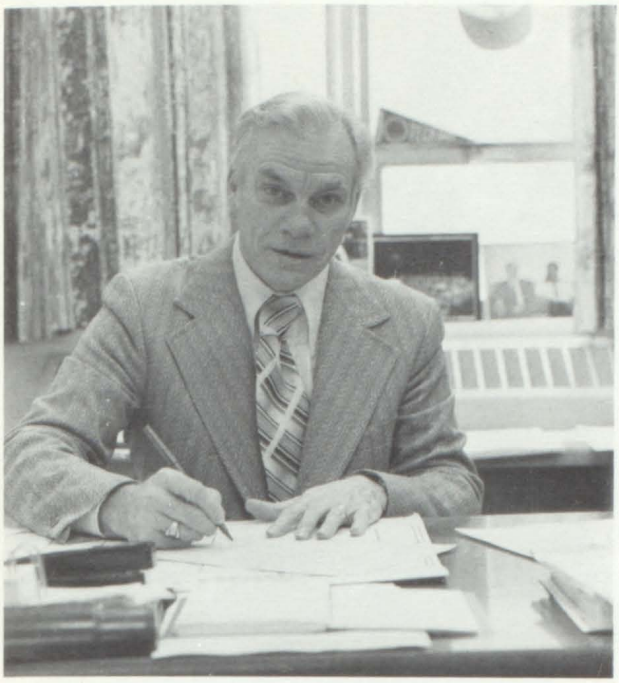

Mr. Gillespie wonders if this new rule will work.

Vice principal Larry Gillespie handles the athletic program at Tech as well as the discipline of the school. He is dedicated to the idea of a well-run school where every student has a chance to learn in a good atmosphere.

Vice Principal McManus

"Have a seat, I'll be with you in a minute," said Mrs. McManus.

Vice principal Mary Anne McManus takes on the problems of the female students of the school and all the social activities of Tech. Her big job in the spring semester is to sponsor the senior class and to see that the class graduates with proper activities and ceremony.

THE DES MOINES SCHOOL BOARD: Front row: Peter J. Cunningham, secretary; Mrs. Karen Williams, vice president; Mrs. Betty Grundberg, president; Dwight M. Davis, superintendent. Second row: Merle Schlampp, Raymond A. Palis, Nolden Gentry, Dr. George G. Caudill, Mrs. Jack Spevak.

Office People

Office people help students in many ways. They work hard everyday to do this.

John Cooper, T & I Coordinator.

Wayne Webber, Boys' Advisor.

Sy Forester, Athletic Manager, Social Worker.

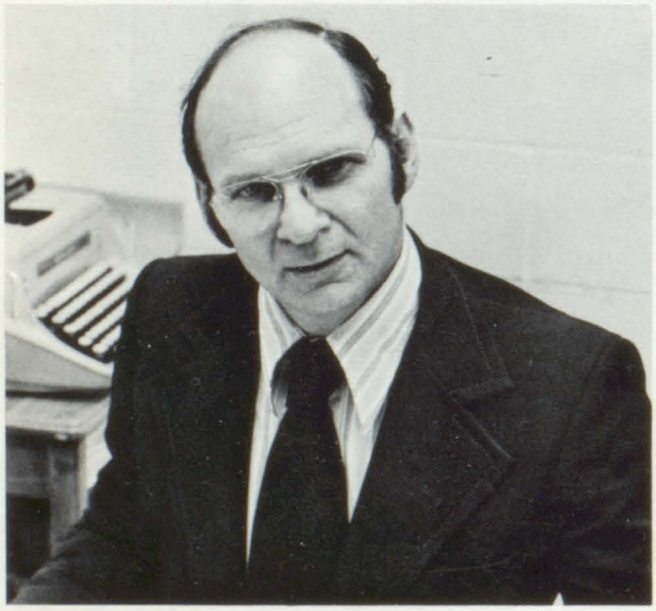

Ralph Woods, Liason Officer.

Lyle Reeves is busy preparing for a conference.

Lorie Streyffler smiles for the cameraman.

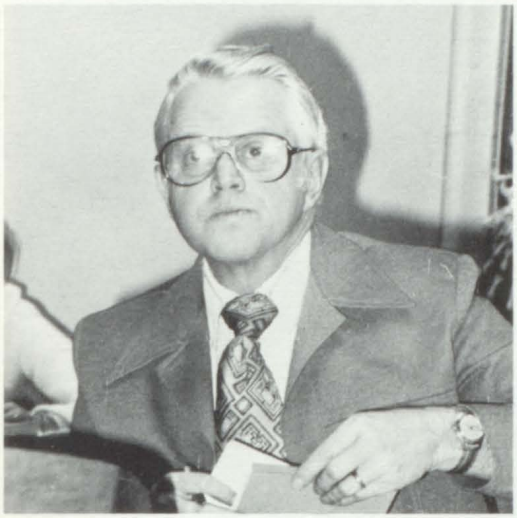

Don Squires looks surprised at the priviledge to pose.

Helpful People

Counselors help the students plan their schedules and many are friends with the students.

Gunder Fribourgh happily at work.

Pat Bowlsbey is one of the friendly faces Tech students see daily.

They Keep Tech Going

The office staff, nurse, and librarian help keep Tech High running smoothly all year.

In the office, the attendance is kept, records are recorded, money can be changed, and hundreds of questions and problems are solved.

In the library, you can find almost any book you're looking for with the help of the librarian staff.

The nurse is always there in case of illness or injury. She's also the one who excuses you from school for a doctor or dentist appointment.

Sarah Ruth, Librarian

Marjorie Mally, Nurse

Grace Eckerman, Registrar

Jean Burke, Attendance Clerk

Helen DeMouth, Counselor Clerk

Elsa Mingus, Transportation Clerk

Marjorie Wakefield, Secretary

Jane Reeves, Library Aide

Maxine Rasmussen, Treasurer

Wilma Carter, Teacher Associate

Martha Angier, Secretary

Russ Fisher, woods

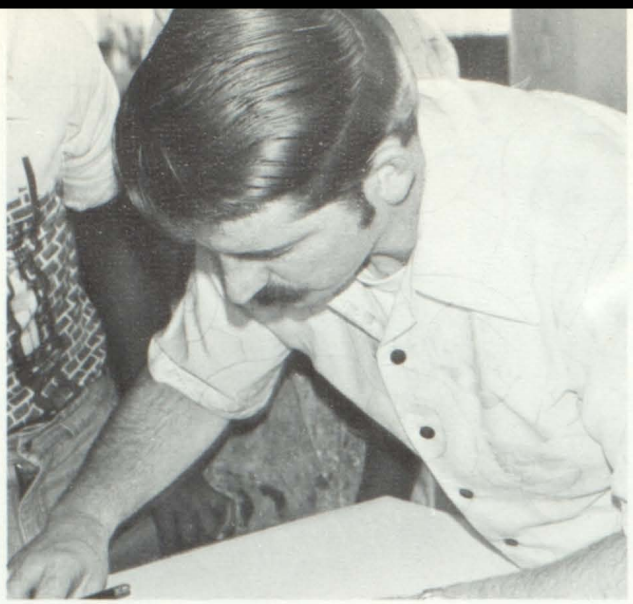

Ron Elliott, painting

Cal Wiseman, auto

Ed Pilkington, welding

Core Area Teachers

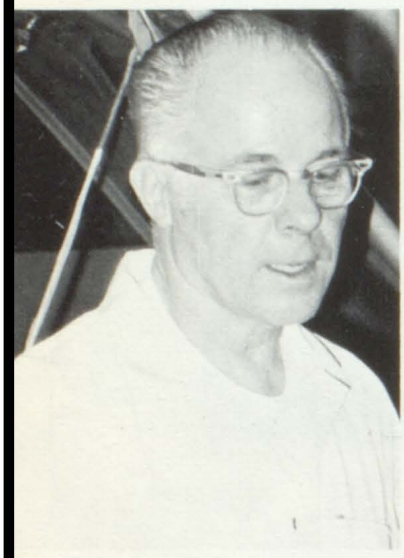

Maynard Bjork, auto

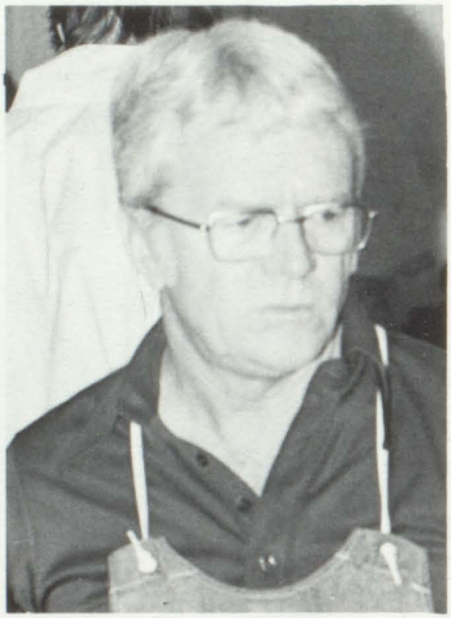

Carl Watkins, refrigeration

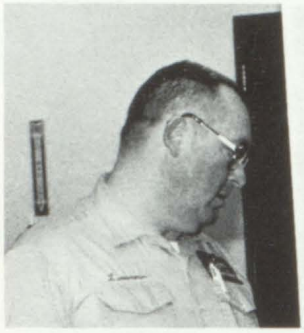

Harold Lossner, Don Thomas, aviation

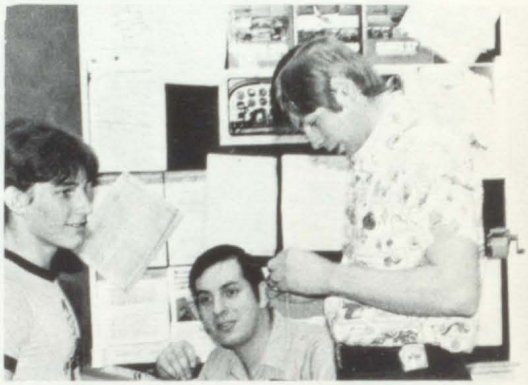

Doug Wilson, Tom Burmeister, aviation

Ted Finch, printing; Dave Hutson, electronics; Rich Anderson, Dale Harsh, Carol Fetters, printing.

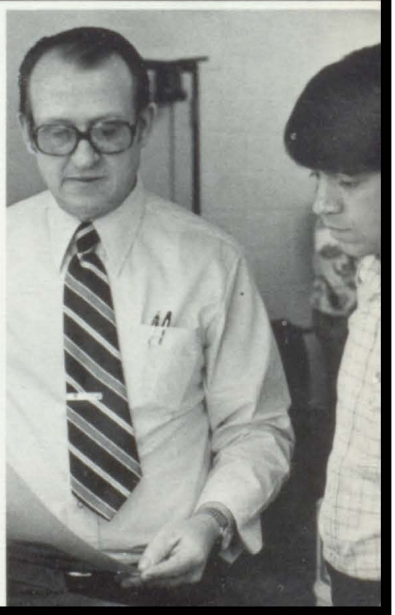

Marjorie Trujillo, Gary Curtis, Gary Cameron, a friend, Art Long, Mary Drew, LPN and health

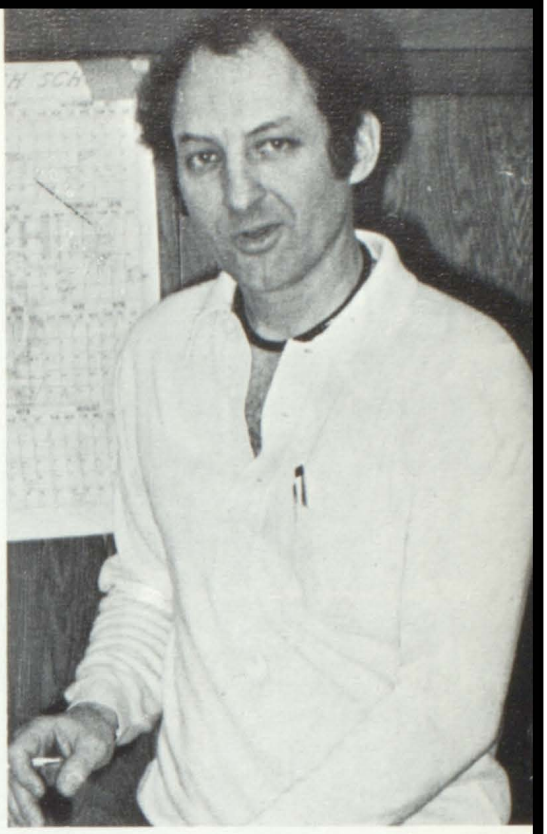

Jack Druart, drafting

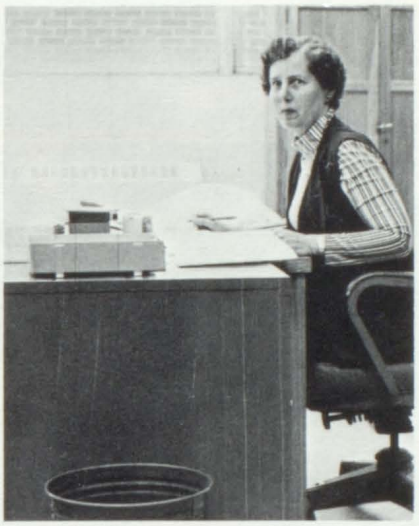

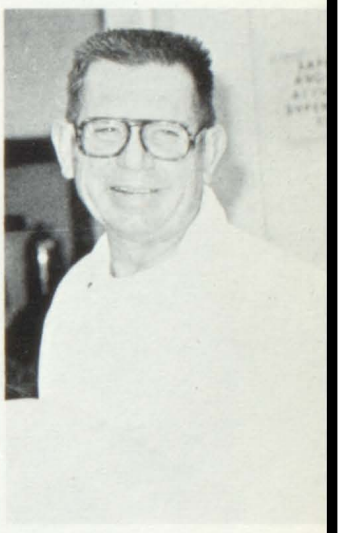

Steve Philipsen, auto Al Thomas, art Ed Hall, argi Kay Samuelson, business Gene Carman, auto
Harold Mishmash, welding Harlan Boyce, machine shop Wes Dowd, electricity Steve Woods, auto

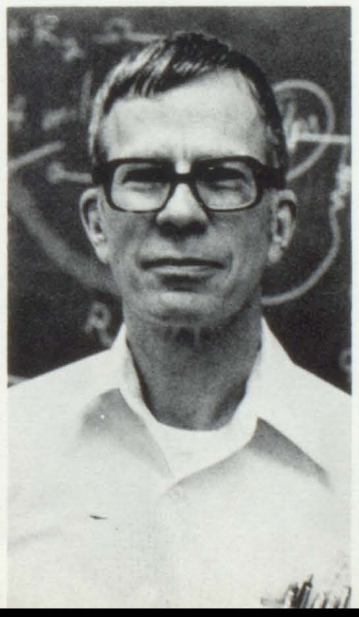

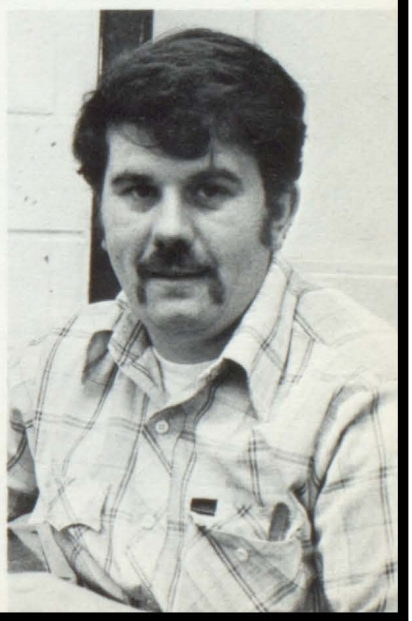

Nancy Willis, business; John Balducki, diesel; Al Franklin, auto; Wilda Farmer, business; Vicki Gooch, computer.

Lillie Goods, foods

Virginia Lodge, foods

Margaret Taylor, steno

Mabel Tillery, Radio-TV

Above: William Sturdevant, art; Arvin Fettkether, computer; Below: Bette Greene, tailoring; Jim Hashman, woods; Jud Lee, clerical; Robert Van Arkel, drafting.

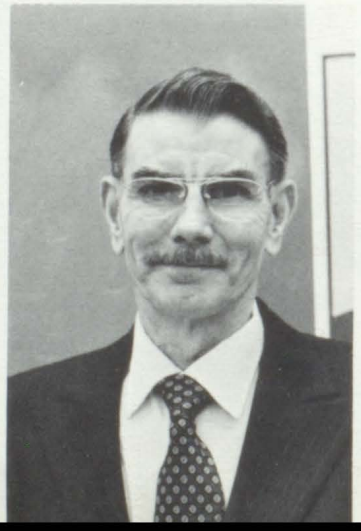
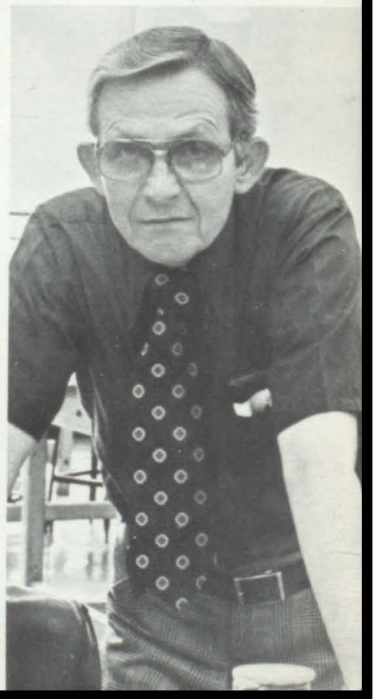

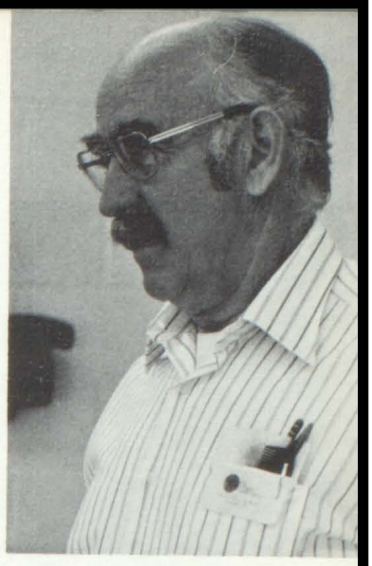

Terry Eaton, D.E.; Joe Smith, electric; Jeanne Reames, LPN; Betty Miller, computer; Paul Hindal, woods

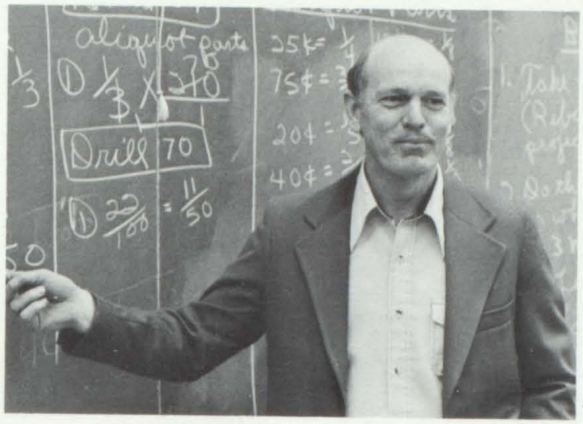

George Jefchak, art; Dwight Subbert, business

Dale Lang, auto

Right: Joe Cerwinske, agri business, who is retiring this year.

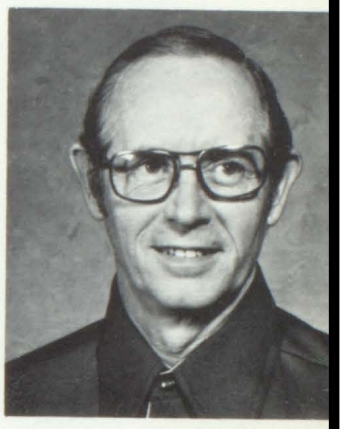

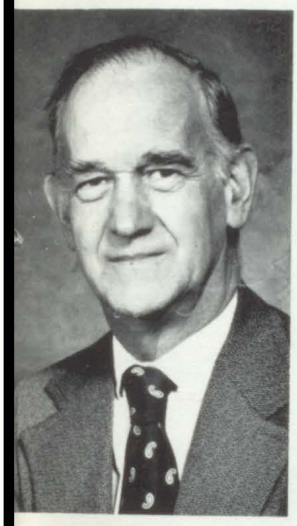

Bill Kacena, photo

Above: Russ Odegaard, radio-TV; below: Harold Rutz, sheet metal; Jim Patch, related; Diana Smith, business.

John Starek, related

Bob Davenport, computer

Academics

Next Page . . .

Eleanor Van Dyck, fam rel

Ray McAdam, driver's ed; Elaine Coyle, reading; Larry Schweizer, driver's ed

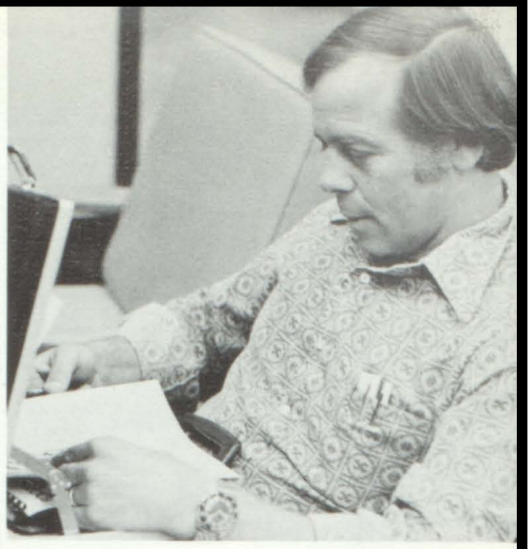

Peggy Dierzen, English

Gary Jotzke, p.e.; Steve Carson, driver's ed

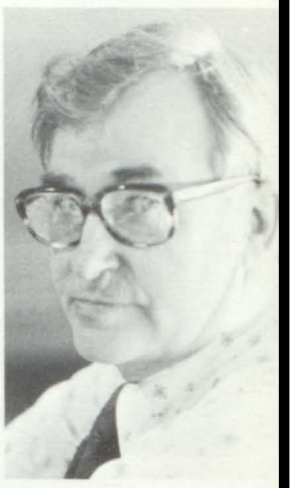

Eino Tuomi, soc studies

Sydatris Smith, resource

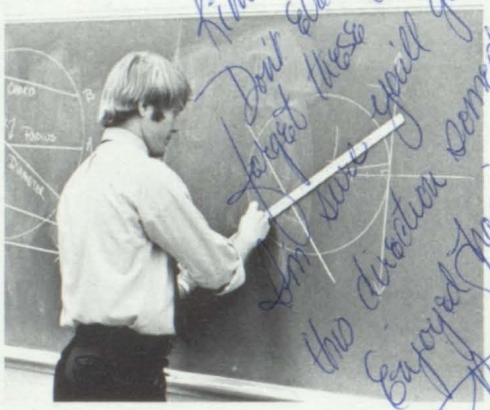

Kim — Don't ever forget these credits. I'm sure you'll go in the direction someday. Enjoyed having you in class. Mr.

Stan Blair, journalism

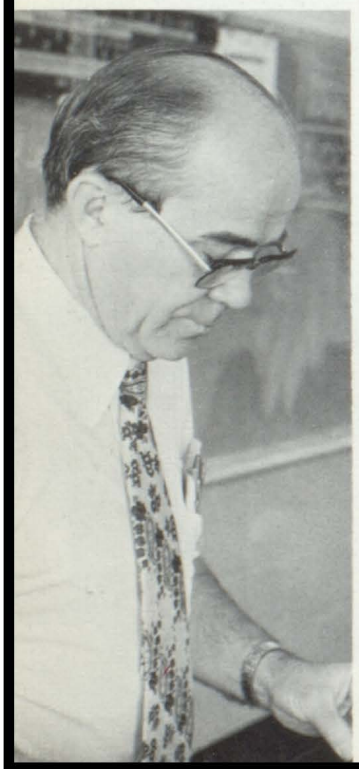

Left: Roy Johnson, sci; above: Galen Johnson, math; Gene Barlow, soc studies; below: Dick Clark, math; Ed Horton, JROTC; Ken Frey, p.e.

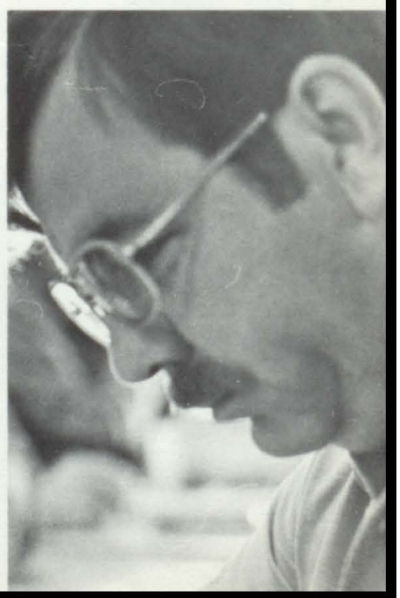

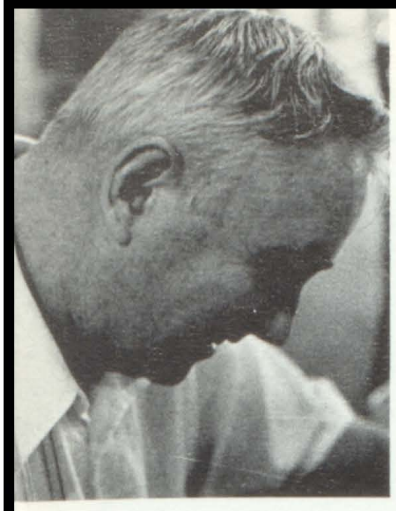

Left: Wilmer Hokanson, soc studies; Chris Thompson, ROTC; Steve Koch, soc studies; D. O. Wilson, music; Below: Bob Mockenhaupt, ROTC; Leroy Blackledge, soc studies; Diane Alber, resource.

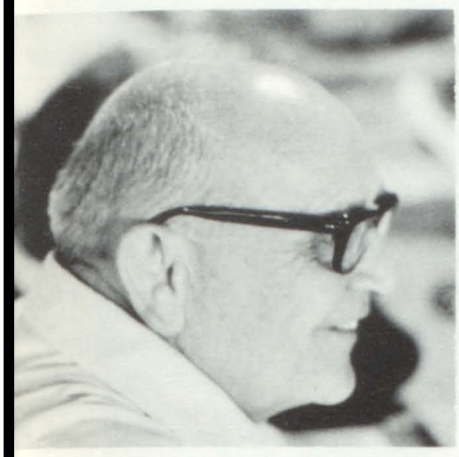

Gordon Stainbrook, math

Marcia Leary, John Staples, social workers

Susan Mein, hearing

Vera Kemp, English

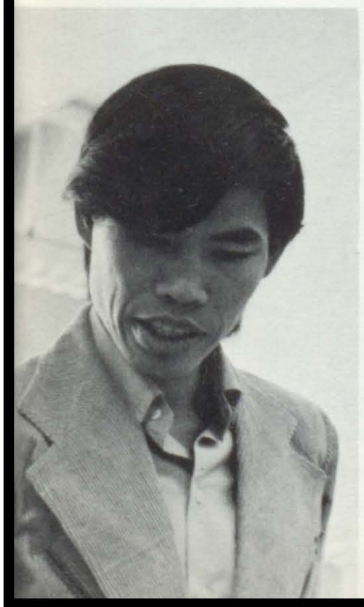

Left: Dr. Bounlieng, English; Paul Gillespie, law enforcement; Bill Mason, English; Becky Anderson, English.

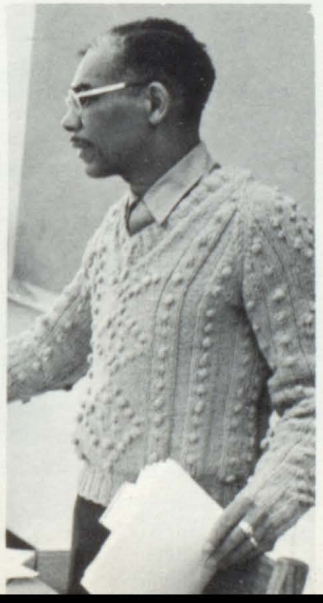

More: Page 31

Tech's Core Areas

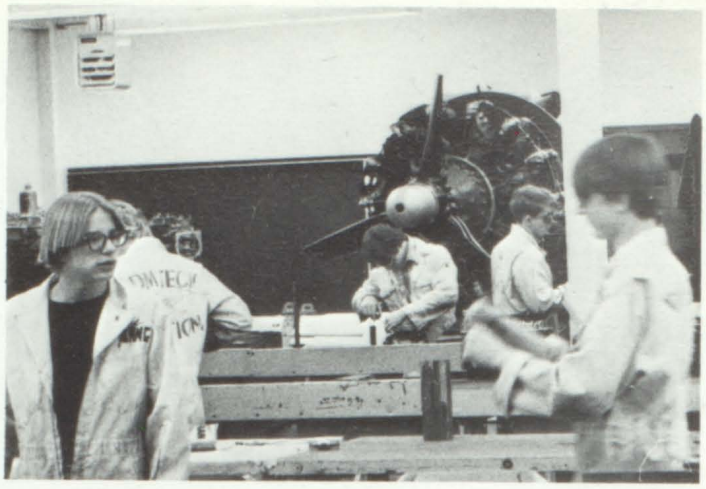

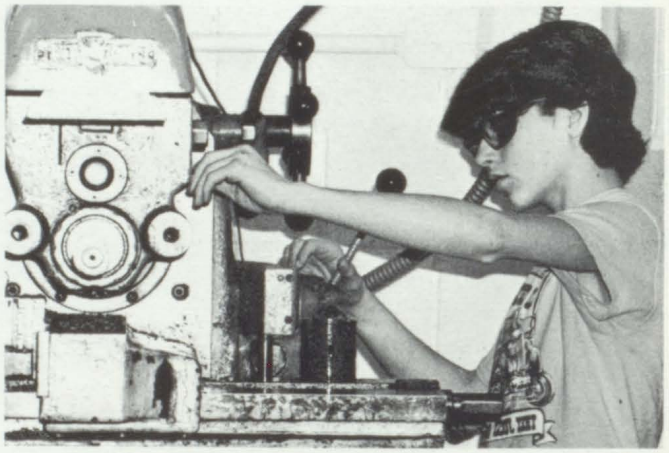

Each core area provides students with the necessary equipment and knowledge pertaining to its field.

The student is actually prepared for full time work after graduation, if the student chooses not to go to college, but to pursue their vocational career.

On-the-job training is also offered through co-op in the student's junior or senior year. This furthers the student's knowledge of the field but letting them experience the actual work habits and skills of people who are in the career field.

Auto Body

In Auto Body, students learn to repair, rebuild, and replace damaged auto exteriors, paint, make estimates, refinishing metal, and welding. This area is part of Tech's auto trades field.

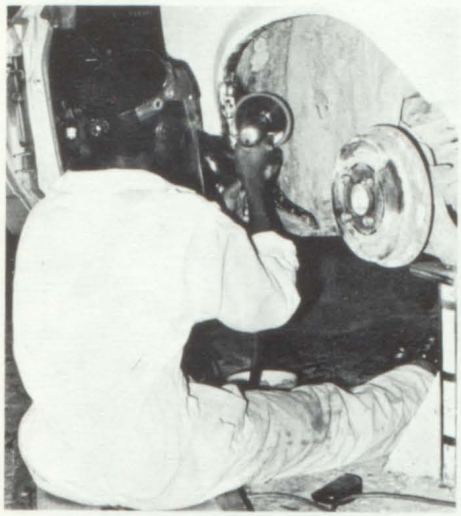

Kim Bell polishes up.

Alan Large pounds out a dent.

Rod Lynn is working it in.

Tech's chickens

Agri-Business

Forty-five Tech students share 20 acres with 75 students from McCombs Jr. High. These students do 100 percent of the work growing plants and raising livestock. The livestock consists of a furrow, two sows, a baby calf, and a few lambs. And for the second year, the students are raising bees.

The greenhouse and plants

Plants need water.

Auto Mechanics

Tech's auto mechanics teaches job entry skills in the automotive field plus trade and quality craftsmanship.

The key to the student's training is actual experience of working on different types of engines. The area has placed 18 seniors on co-op.

Students will participate in the Plymouth Trouble Shooting contest and in the state VICA contest.

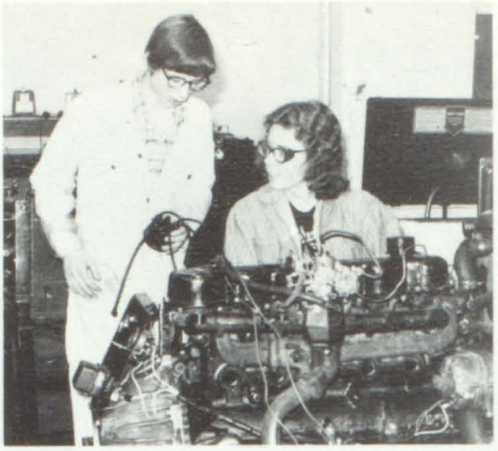

Sophomores Bill Smith and James Tracy rebuilding an engine.

Junior Glenn Tully working on an engine.

Junior Kevin Messenger and Bob MacAfee working on carburators.

Aviation

Instruction in the aviation area was approved by the Federal Aviation Agency this year which means students graduating from the area will not have to serve as apprenceships in the field.

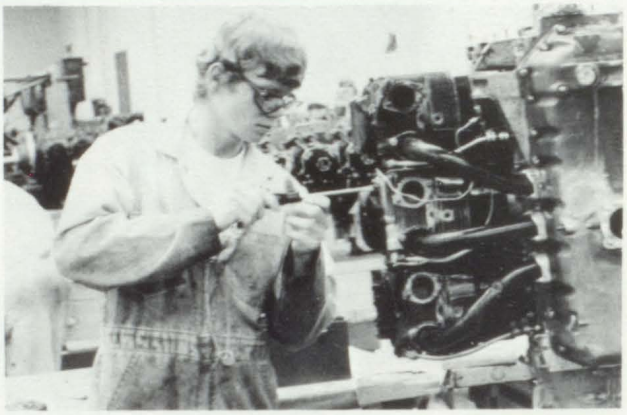

Power Plant repair is taught.

Sometimes, it takes two to solve it.

The lab holds several aircrafts.

Wood Trades

This year, two areas of carpentry and cabinet making were put together as a wood trades area so that students in the two areas would get training in all phases of the wood trades.

These students do the major work on Tech's house — number seven that Tech has built. In the junior year, students specialize in cabinet making and then in their senior year, they learn rough and trim carpentry. Students are able to build a piece of furniture for their own use.

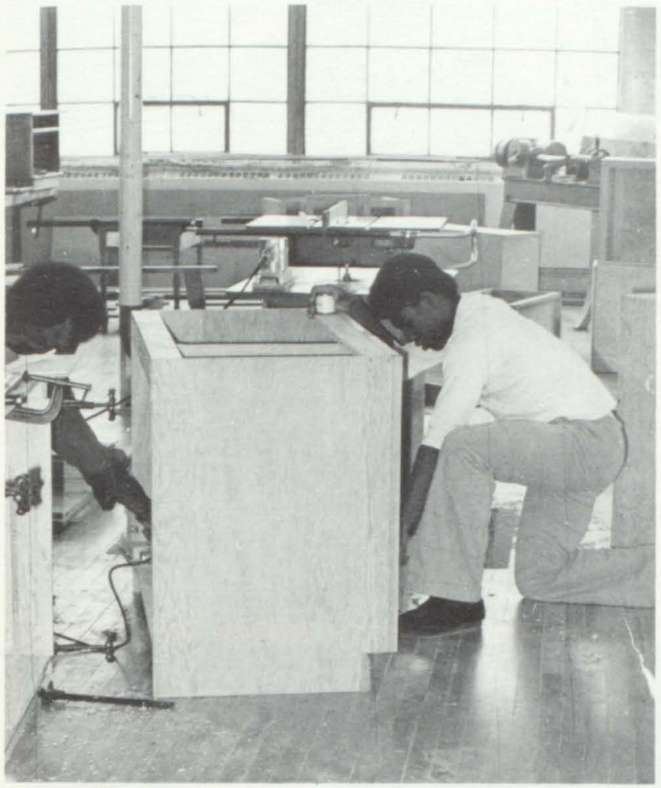

Ben Bell and Lowell pride work on a cabinet for the house.

Todd Fuson, Robert Lehman, Brad Sommer, Jeff Barker, and Jim Lambert hard at work.

Bob Jordan's walnut cabinet.

"Let's hope it fits!"

ELECTRONICS

Tech's two classes of electronics share the same shop but study and work with equipment pertaining to their particular areas.

Students in communication electronics study and learn to repair stereo equipment, black and white as well as color television sets.

The students who study computer electronics learn about computer logic circuits and elementary programming. This enables them to diagnose and repair faculty computers.

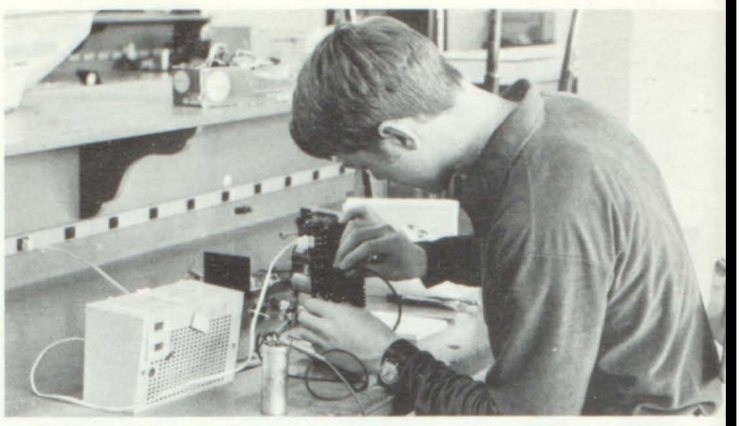

This wire goes here and that wire goes there.

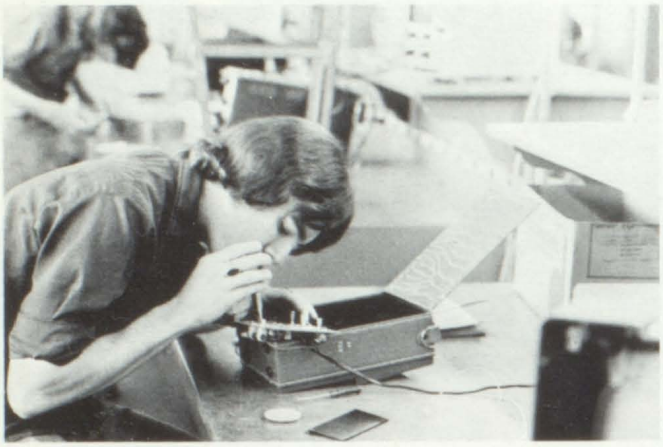

I need a magnifying glass to see this.

George Grover tries to fix broken radio and signal tracer.

ART

Students in the commercial art core area have a lot to be proud of. They won first place in a van painting contest and their work is displayed in many different places in Des Moines. They are always engaged in many different activities. The students brought in many gold keys in the scholastic contest.

Mary Stewart and Debbie Peirce painting geometric designs.

Vicki Rooney draws geometric designs.

Rick Stowers and Brad Dungca display cartoon drawings.

WELDING

Tech has one of the best equipped high school welding shop in the nation, according to the National Welding Association.

Modern techniques in the welding field require the students to learn various types of welding such as: gas, arc, carbon arc, tig, mig, and submerged arc.

On the job training is offered to students in their senior year.

Student welds metal.

Students wear masks to protect face.

I can't see what I'm doing with these goggles on.

CLERICAL

Jane Felix tears off copy after they come out of machine.

Tech's Clerical core area trains students in office skills such as typing, calculation machines, duplication machines, transcribing machines and word processing.

Students now take two semesters of Business Communication in which written and oral communication training is stressed.

During eleventh and twelfth grades students may work on Co-op. They receive on-the-job training with pay and school credit. Students on Co-op are given individual training pertaining to their job requirements and career objectives.

Student works hard at the typewriter.

Computer Program

The computer program area covers all the areas of this fast growing career. Tech has more equipment than any other school to learn about computer science. System analyzing and system designing is also a part of the training taught. The area is on the fifth floor of Tech.

Virginia Stewart, Michelle Grother, and LaRay King find the print out confusing.

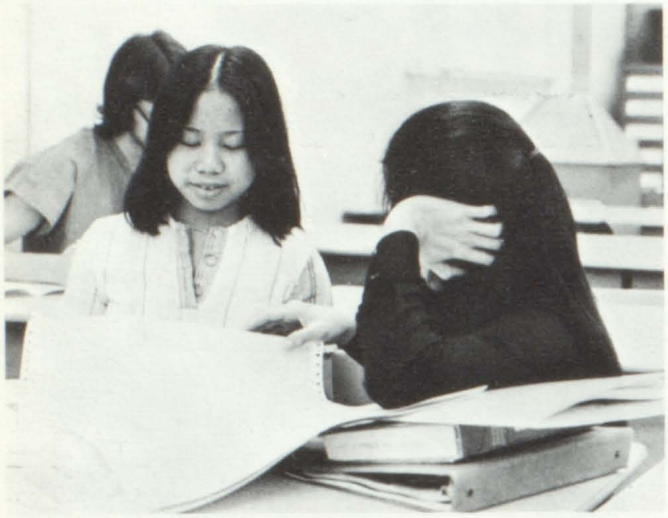

Mai Lo and Maniseng Chounlamountry look over a problem.

Ivy Young computes.

Drafting

The drafter is a central figure in industry. His role is to interpret engineering concept and to translate them into drawings. He is guided by freehand sketches, design drawings, handbooks, technical manuals, written instructions, verbal instructions, and his own insight into a given problem.

Scott McElroy plans on paper.

Robert Ellison draws up the problem.

Pete Leo, Dave Courter, Mark Owsley and Jim Adreon in drafting class.

Diesel

Students in the diesel core area use heavy machinery and equipment to work on the large motors of semi-trucks and buses that run on diesel fuel. Old motors are donated by trucking companies and other firms that use large equipment for the students to learn on and repair.

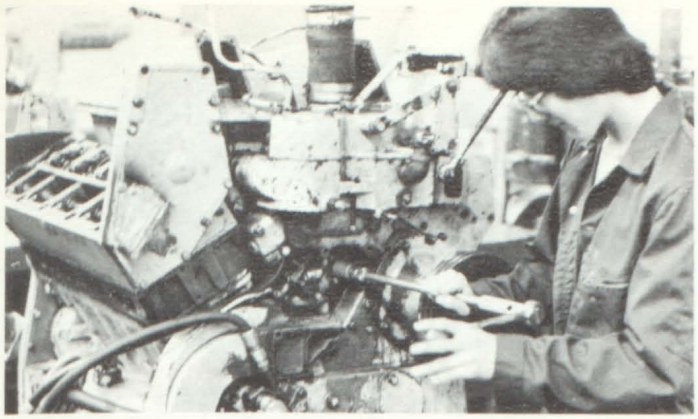

James Cateron hopes this works.

Rick Golob manages the big stuff.

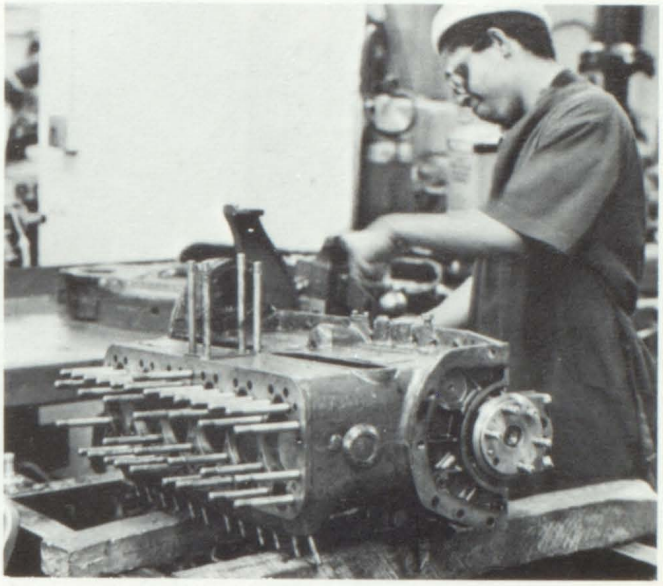

Lynford Hughes will find the problem.

Distributive Ed

Distributive Education offers training programs that prepare students for careers in a variety of marketing related businesses. These include retail, wholesale, and service occupations which range from super market cashier to service station manager, to department store buyer.

Students study advertising, salesmanship, merchandising, communication, economics and many others.

Mark Dershiem stamps out a button.

Betty Erickson and Gaude Castro practice sales.

Food Services

The three year program in Food Services gives basic training for a variety of jobs in the food industry.

The first year has students exploring the many facets of food service and teaches basic skills and attitudes for successful employment. In the second year, the students are in the T-room. Seniors go on the co-op program.

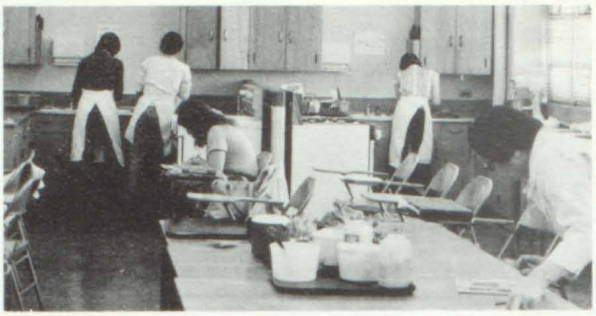

Busy time in the kitchen.

Bret Gustin, Mrs. Lodge, and Cheryl Fredericksen work on a salad.

Diane Miller and Rose Stripe are busy preparing a meal.

Graphic Arts

Tech's print shop produces all the forms used by the Des Moines School Board in all the schools. Small books, teaching materials, senior graduation programs and Tech's newspaper, The Technician, are other things printed. Students learn letter-press and offset printing both.

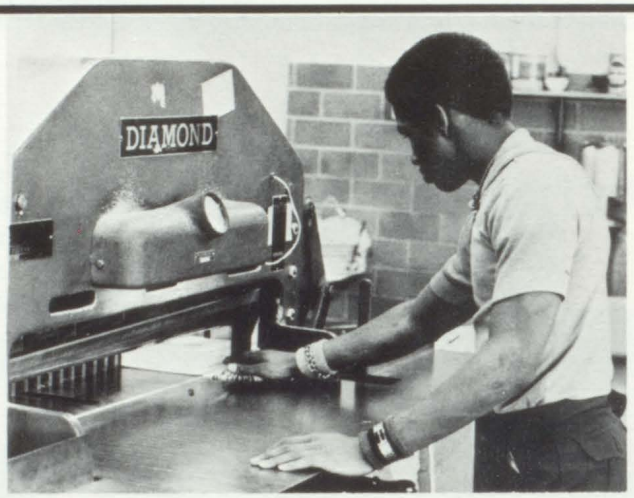

Kenny Ary is busy cutting a stack of paper.

Orlando Mayes and Joyce Webster on the linotypes.

Karon Ritchie strips in a negative.

Health Services

The Health Services are offered at Tech for those students who want to go in other health fields beside LPN. Technicians, doctors, and related science fields are occupations for students in this field. This core area leads to a variety of careers — some that require college work and others that does not.

Giving mouth to mouth on a mechanical dummy.

Mr. Long teaching techniques in first aide to a group.

Learning all those medical terms, needs a break.

Electricity

Industrial Electricity is concerned with the circuits, tools, equipment, and dkills retaling to basic electricity, basic electronics, industrial electronics, motors, generators, transformers, magnetic control, and house wiring.

Mr. Smith says, "How are you doing?"

Now this point here should work!

The student finds out.

LPN

The LPN core area is designed to teach students nursing and to be a LPN upon graduation.

They have classroom work and also get experience by working at the hospital. They practice different illnesses in their lab.

Trudy Mears and Brenda Andersen check the rate of I.V. fluids.

Ann Graham uses splints to practice accident injuries.

Terri Hraha helps Linda Coleman feed a newborn baby.

Machine Shop

This year in machine shop students learned how to use precision hand tools, how to set up and operate the various types of machine tools, and how to cut and form metals and plastics into useful items.

Some of the students make wood turning laze to develop their shop skills.

Darwin Gliem turns on lathe.

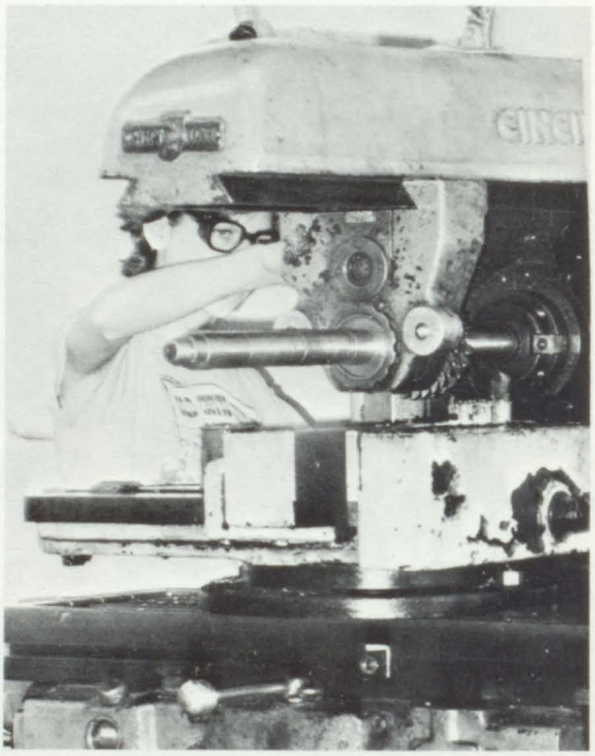

Ken Keller runs a horizontal mill.

Painting & Decorating

Painting and Decorating students paint the interior and exterior of the Tech House. To help out on the decorating the Tech House, they do wall papering which is popular with the students.

The billboard which is on top of Tech is one of their main projects.

Richard Harris and Toni Agan scrap wallpaper off wall.

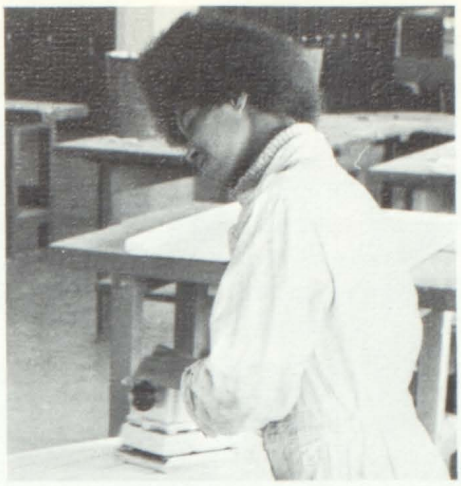

Mike Knox sands top of boat.

Rodney Chancellor sprays oxygen bottle.

Radio & TV

Tech's Radio and TV production core area runs the KDPS-FM radio station. The students give live broadcasts on the air.

In TV production, the students run cameras, write, produce, and direct their own shows.

LeRoy Owens operates control board.

Kelly Evans checks out the records in the radio station.

Jeff Underwood reads some script over the air.

SHEET METAL

The Sheet Metal area makes the duct work for heating and air conditioning systems in the Tech houses. Fine craftsmanship is required as well as the techniques of drawing and cutting patterns out of sheet metal.

Paul Tulk soldering metal.

Gary Hyler makes a triangle solid.

Doug Golay bends material on a stake.

REFRIGERATION

Students in the refrigeration area service and install refrigerators, and heating and air conditioning equipment. The heating and air conditioning at the Tech house is installed by their shop. Graduates of this area will be installing and servicing solar heating equipment in the near future.

Let's get to this thing!

You put this little coil here...

And it comes out here.

STENO

Skills developed in the stenographic area include shorthand, typing, transcription communication skills, accounting, records management, office and calculating machines, and word processing.

Students are ready for immediate employment after graduation though some continue on for further education in business administration, court reporting and other fields.

Miss Taylor dictates sentences to typing class.

Pam Deere and Kim Donley typing away.

Not watching your fingers while typing makes a good typist.

TAILORING

A project at the beginning of the year for tailoring students was making the new uniforms for "The Americans", the ROTC girls drill unit.

Another project was making display garments for downtown Younkers fabric department. This is the second year for the project.

Angie Deaver and Mrs. Greene lay out pattern to cut.

Paphaphone Chounlamountry and Mrs. Greene sell fabric flowers to raise money for club.

Viet Mandley and Paula Coleman make garments for display.

GUITAR
WARS

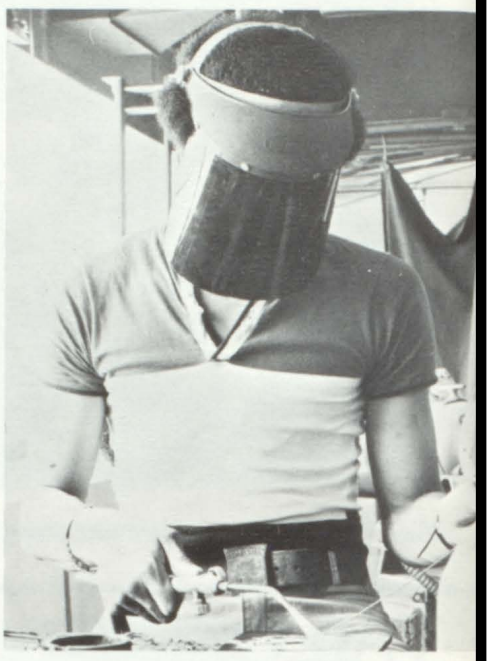

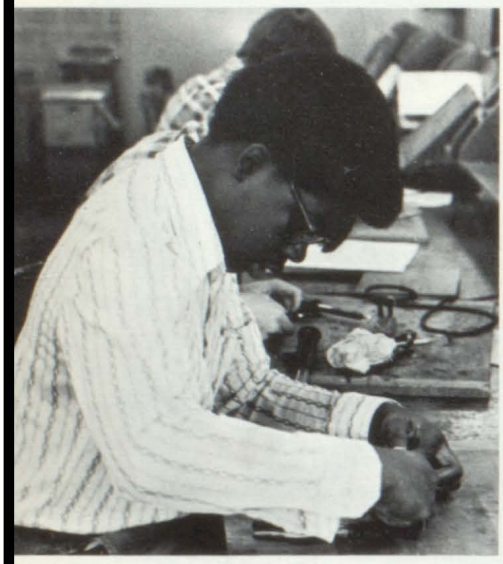

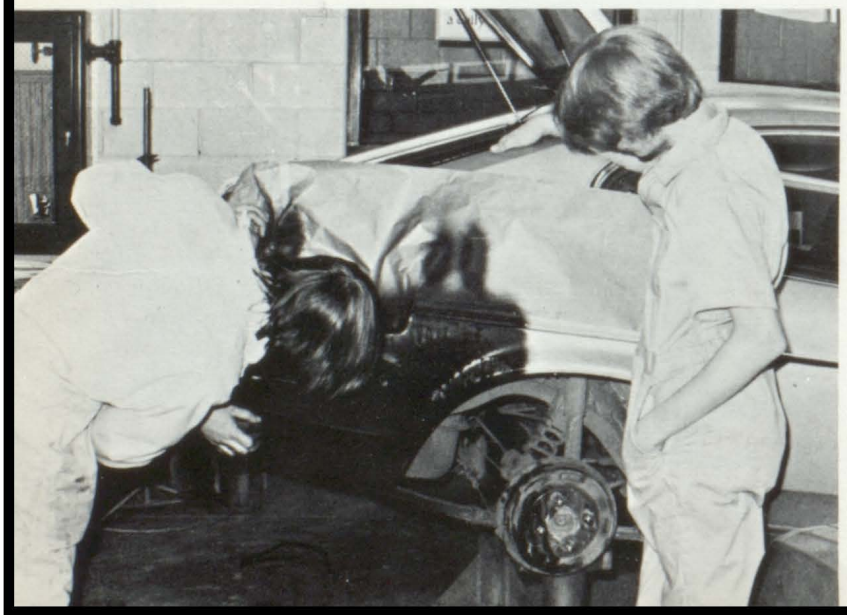

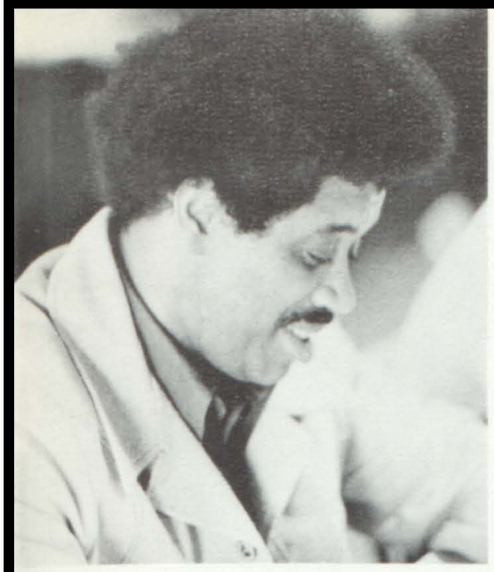

Mel Green, P.E.

Bob Collins, soc studies

Joan Oderkirk, P.E.; Pat Neal, English

Maurice Glenn, resource

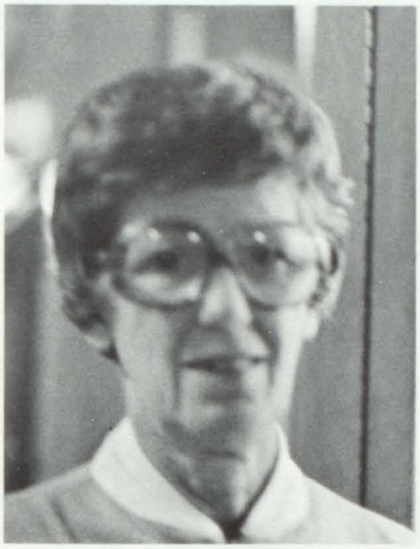

Lois Delaplane, P.E.

Loren Chelleen, soc studies

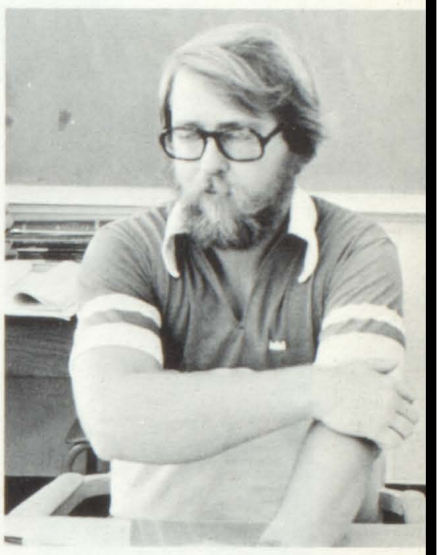

Randy Gordon, English

Jill Shaeffer, English

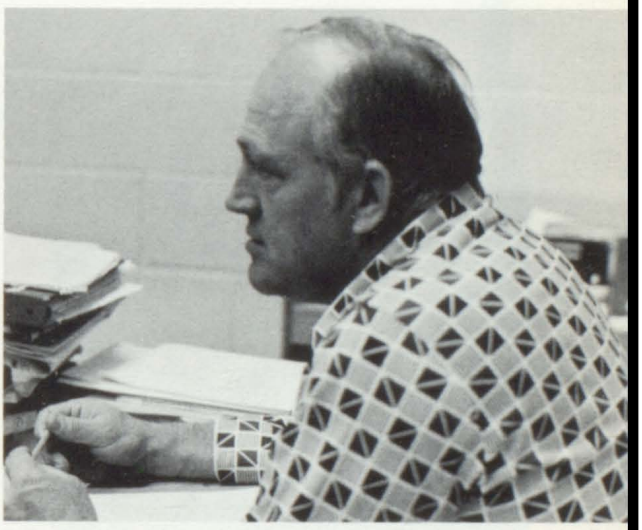

Bud Mounts, soc studies

Academics from page 15

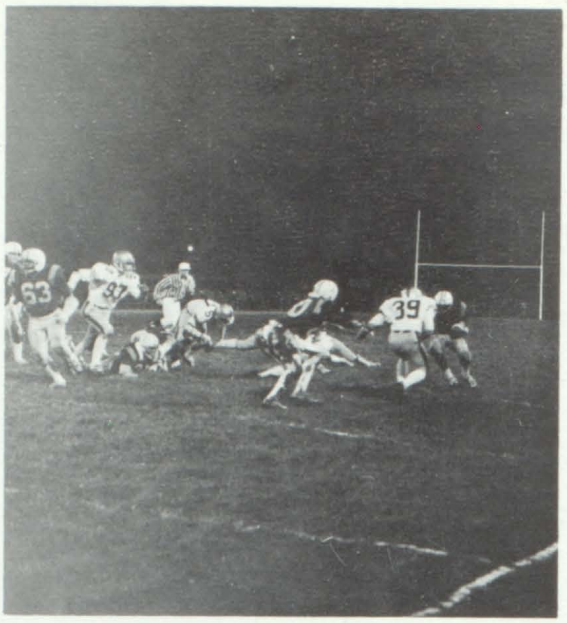

Above: Volleyball has become one of Tech's fall sports this year. Right: ENGINEERS in action.

As fall approaches us with the cooling of weather, the closing of the pools and the end of all summer fun, Tech is busy getting schedules and everything else ready to greet all of the students on opening day.

During the fall season of the year, Tech receives a lot of new students. Tech has alot of fun projects, such as Homecoming, and there are a lot of sport events to be attended.

Overall, fall is one of Tech's better seasons because it gets the school year off to a real good start.

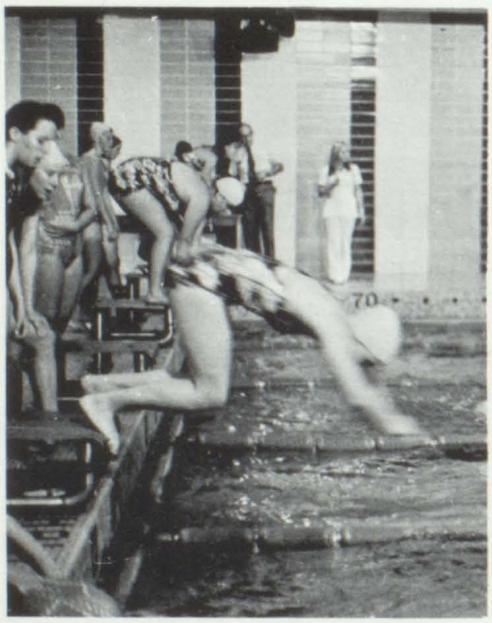

Left: This swimmer is ready to take off. Girls swimming is another interesting fall sport at Tech. Right: Varsity cheerleaders add pep to the fall season.

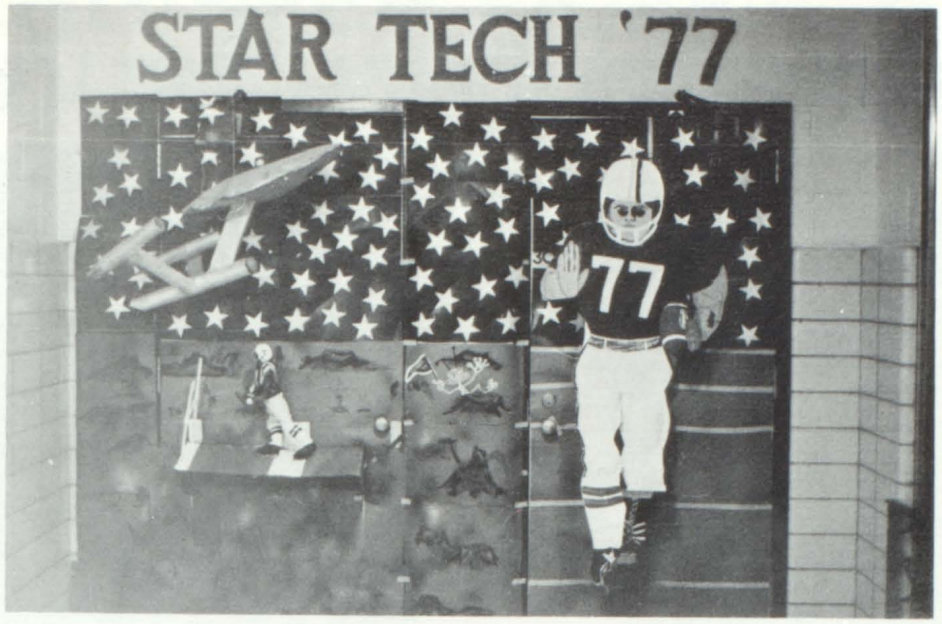

FALL

1978

Homecoming '77 — "Star Tech"

"Star Tech" was the 1977 Homecoming theme. And it really fit the occasion.

Homecoming 1977 began with a lot of planning and ideas, followed by the preparation and decorating of rooms, lockers, signs, etc.

A locker and classroom decorating contest was held with Alesia Barber and Anita Potter placing first in the locker contest, and Mrs. Van Dyke's room, 222 once again taking off with the classroom award. Each won a certificate and a trophy for their creative abilities in carrying out the Star Tech theme.

These awards were presented during the Homecoming assembly Friday morning.

The homecoming court was also chosen that morning. Terri Green and Marvin Wesley were the sophomore attendants; Tina Thompson and Dan Cowie, junior attendants; and Becky Hawthorne and Steve Oltman were the senior attendants to the king and queen. The reigning king and queen, Bill Cavil and Evelyn Dickey, returned to Tech to present Tammy Kier and Derrick Nichols with the crowns and capes declaring them the 1977 Queen and Mr. Engineer.

Saturday was decorating day for the dance. Mrs. McManus and the dance committee decorated the cafeteria with blue and gold stars to sparkle under the lights.

The dance, itself, was rewarding as a large crowd of "Star Tech" students, and their dates gathered on the dance floor to party and dance the night away with music to suit everyone's taste.

Trophies were also given to the top three students who had the winning car caravan decorations. Three door prizes were also given to the people who had the winning tickets.

Star Tech will remain shining on forever as long as all of the "star people" operate and attend it.

This door placed first in the Homecoming decorating contest. It is Mrs. Van Dyke's room 222.

Mr. Kacena's homeroom class used photography to decorate the stars on their door.

MR. ENGINEER, QUEEN, & 1977 COURT WERE CHOSEN

Evelyn Dickey and Bill Cavil give Tammy Kier and Pancho Nichols a congratulatory hug and handshake before they leave the crowns with them.

Derrick "Pancho" Nichols and Tammy Kier were the 1977 Mr. ENGINEER and Queen.

The attendants to the king and queen were: Terri Green and Marvin Wesley; sophomore, Tina Thompson and Dan Cowie; junior, Becky Hawthorne and Steve Oltman; senior attendants, as well as last year's king and queen, Bill Cavil and Evelyn Dickey.

Star Tech Really Put On A Homecoming Show

Tech's Homecoming assembly was made up of a lot of determination to get the star fans in to the spirit and out to the game.

Varsity and sophomore cheerleading squads, along with some members of the varsity football team participated in this action.

Varsity Cheerleaders started off the homecoming enthusiasm with a fight cheer.

Big guard Kurt Meis poses with cheerleader Dina Lindquist as she is wearing his p.j's. in the pajama skit, which involved the varsity football squad and varsity cheerleaders.

The D.E. core area wears football equipment to get everyone in the spirit as they sing their version of "Take Me Out to the Ballgame."

The sophomore cheerleaders added some humor to the show as they performed "Pillow People."

Jay Squires and DeMarco Cavil stand with pride as they just knocked off the Polar Bears and saved Princess Vickie Mickle from death.

FIRST VICTORY IN 16 YEARS MAKES HOMECOMING 77 EXTRA SPECIAL

The Mighty ENGINEERS football teams really made the Homecoming a glorious event. Friday, October 7, the varsity team defeated North 6-0, and Saturday, October 8, the sophomores also defeated North with the same scores. It was the first Homecoming game Tech has won in 16 years.

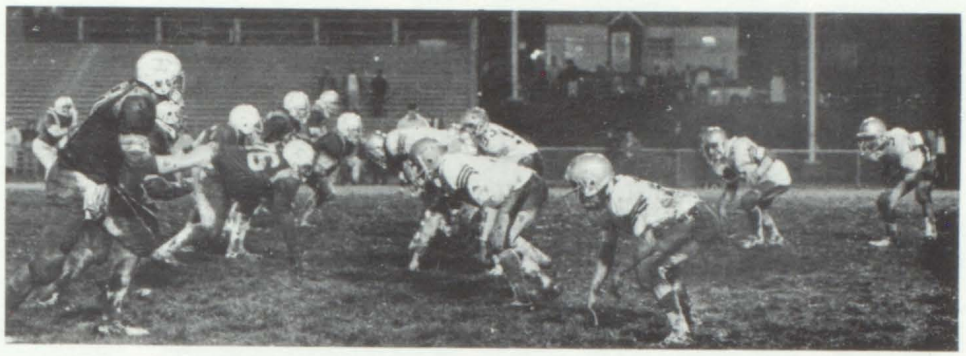

Tech's defense is ready for any move North tries to make.

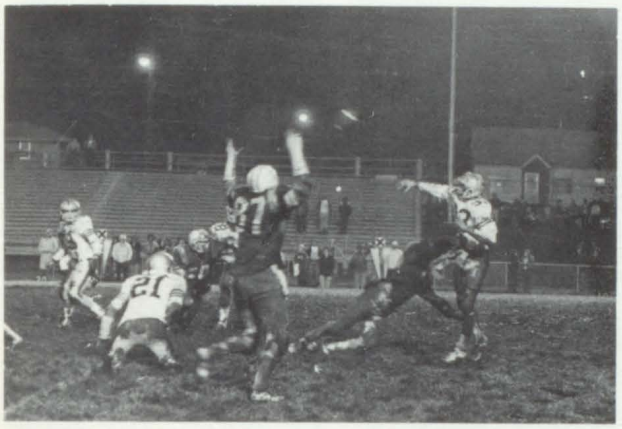

Tech's defensive man tackles North's quarterback almost before the ball leaves his possession.

Tech's receiver runs with the ball after the second half kickoff.

Junior Kirby Tally sticks around after the game with a smug look of satisfaction, as Tech beat North on Homecoming night.

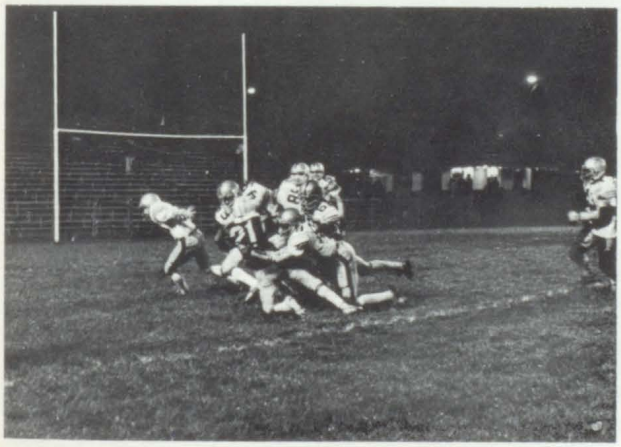

Tech's Poncho Nichols has to have several of North's men on him before he goes down. That's our team; so strong that no ONE man can bring them down!!!!

Everyone is on this play as North tries to protect their possession of the ball and gain yards. Tech's defense once again stops them dead in their tracks.

Tech Wins Three Games in Season

Tech's football team came up with their best season in 12 years by winning three games, two of them in the Metro.

Tech beat Lincoln and North in the Metro and defeated Indianola in the last game of the season in two overtimes.

Coach Bud Mounts feels his program to have winning football at Tech is paying off.

Junior Winston Jaco was picked to the first team All-Metro as a linebacker. Senior Robert Mounts was on the second team All-Metro as a defensive end. Senior Rick Stowers received second team All-Metro.

Varsity Scores

Tech 8	Urbandale 19
Tech 6	Roosevelt 9
Tech 20	Lincoln 14
Tech 0	Hoover 13
Tech 6	North 0 (Homecoming)
Tech 0	Valley 43
Tech 0	East 34
Tech 0	Dowling 34
Tech 22	Indianola 20 (2 overtimes)

Junior Varsity Scores

Tech 0	Dowling 6
Tech 28	Lincoln 22
Tech 18	Urbandale 6
Tech 6	Hoover 7
Tech 8	Newton 6
Tech 18	Valley 6

Head Coach Bud Mounts

Coach Gary Cameron

Coach Tom Woolwine

Left to right, Row One: Stacy Smith, Frank Irvin, Lance Rodriquez, Melvin Weaver, Jim Davis, Rollie Harris, Chucky Black, Steve Bush, Tony Stanley, Coach Woolwine. Row Two: Coach Cameron, Jim Coleman, Orville Henderson, Bob McCune, Bob Edwards, Bob Ellison, Derrick Nichols, Orlando Mays, Harold Patton White, George Grover. Row Three: Steve Renfro, John Williams, Randy Blish, Ray Young, Winston Jaco, Lamonte Smith, Jerry Jenkins, Curt Meis, Allen Large, Todd Obrien, LeRoy Ownes. Row Four: Rick Stowers, Kevin Woods, Tyree Wagner, Ben Bell, Doug Benda, Steve Green, Randy Lindstrom, Berry Collier, Dan Bell, Dave Meador, Robert Mounts, Coach Mounts.

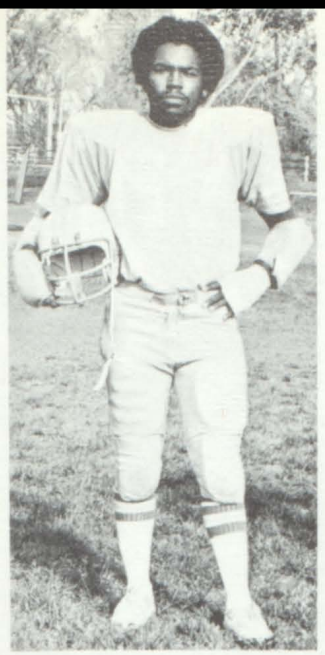

Orville Henderson

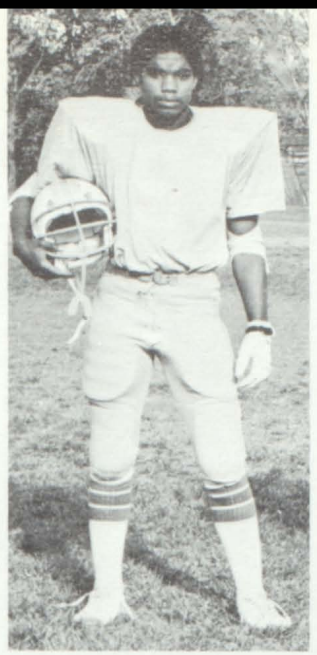

Melvin Weaver

Curt Meis

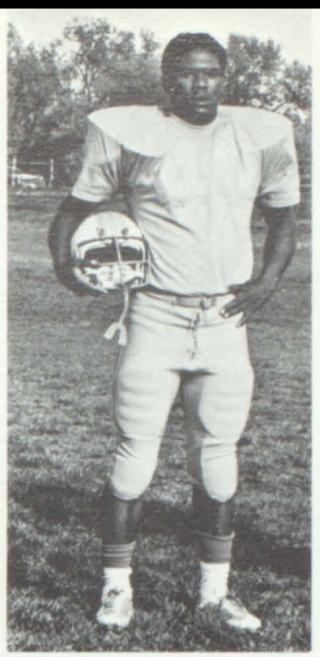

Lamonte Smith

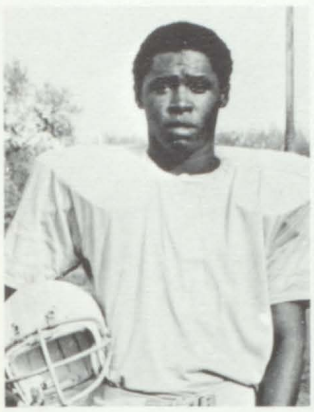

Steve Bush

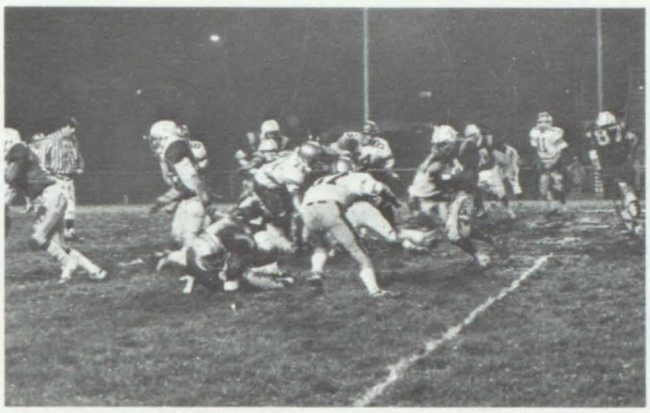

Tech goes for a gain in the Homecoming game.

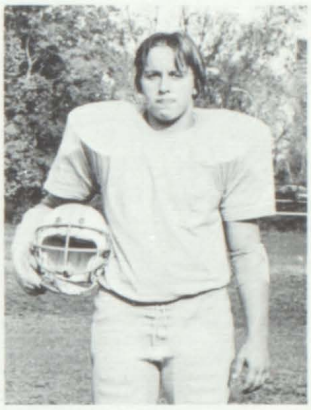

Dan Bell

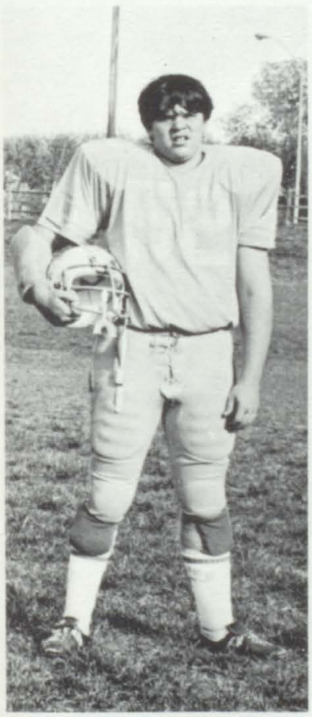

Steve Green

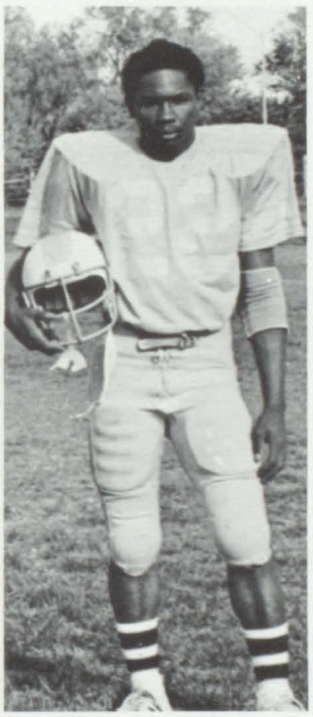

Bob Hawthrone

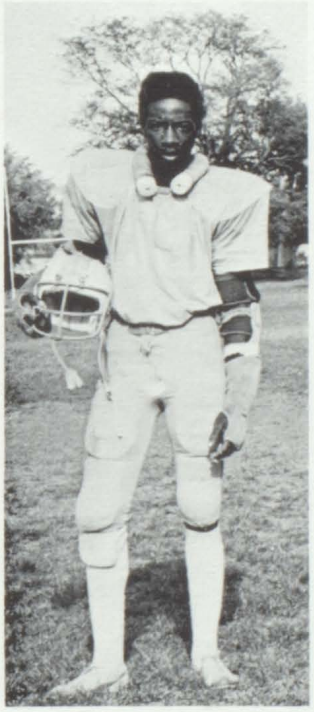

Kevin Woods

Stacy Smith

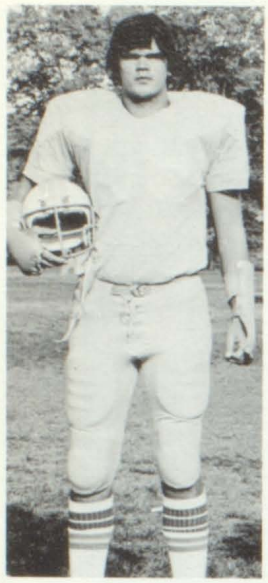
Robert Mounts

Randy Lindstrom

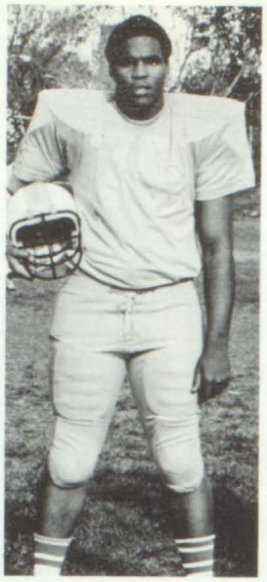
Tyree Wagner

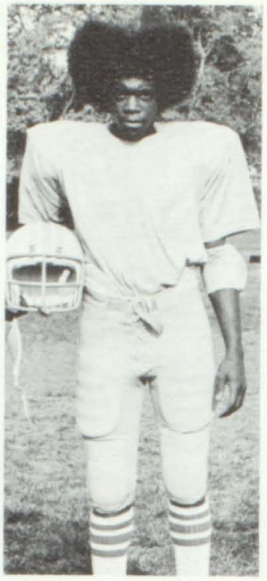
Perry Collier

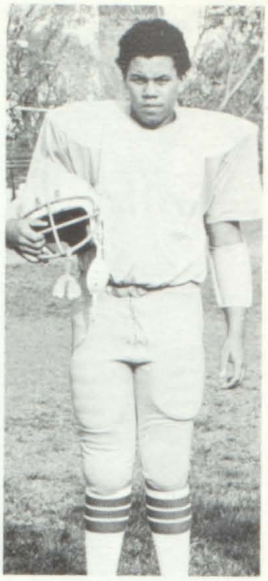
Ray Young

Jim Coleman

Allen Large

Doug Benda

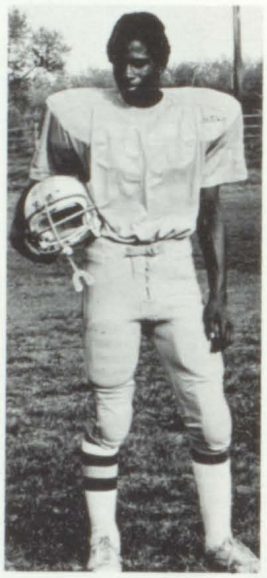
Frank Invin

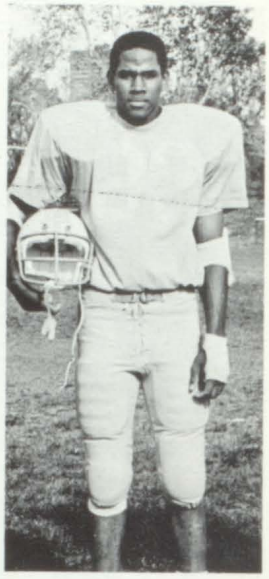
Leroy Ownes

Lance Rodriquez

Steve Renfro

John Williams

Tony Stanley

George Grover

Rick Stowers

Jerry Jenkins

Todd O'Brien

Chuck Black

Orland Mays

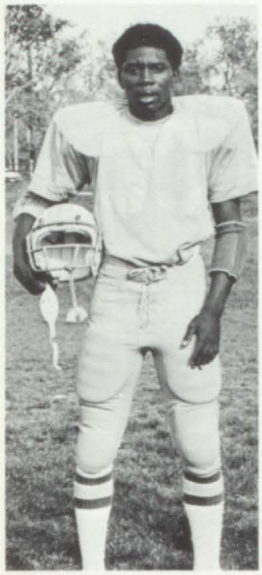
Bob McCune

Randy Blish

Derrick Nichols

Dave Meador

Tom Davis

Winston Jaco

Harold White

Bob Edwards

Rollie Harris

Ben Bell

Halftime, Valley ahead 14-0.

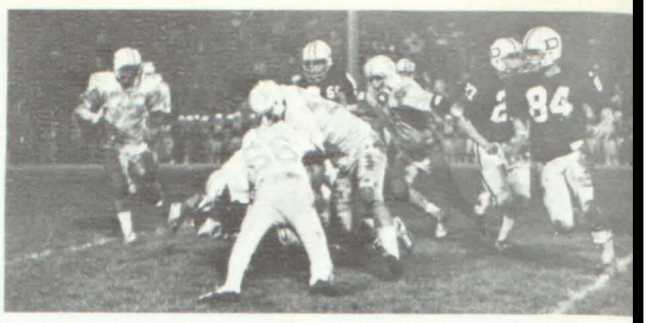

Smashing a Dowling running-back.

Getting off the line first.

Making the tackle.

Breaking through a tackle.

Going for the touchdown.

Future Varsity Teams to Come

Row one: Fred Carter, Gary Scott, Charles James, Ken Bryant, Albert Brooks, Bert Bemis, and Mark Peugh. Row two: Walter Walker, Ron Blish, Joey Deering, Bret Gustin, James Hatfield, and Terry House. Row three: Bryan Clark, Christopher Ross, Pat Scott, Steve Shephard, Phil Hall, Romell Bailey, and Kelsey Jones. Row four: Coach Mel Gren, Bill Lewis, Don Gardner, James Kennerly, Gaylan Jennings, Algie Mosley, and Coach John Six.

Sophomore Football

Tech 0	Urbandale 57
Tech 0	S.E. Polk 45
Tech 0	Roosevelt 20
Tech 6	Lincoln 28
Tech 8	Hoover 43
Tech 6	North 0
Tech 0	Valley 36
Tech 16	East 20
Tech 6	Dowling 29
Tech 7	Indianola 21

Good Showing from Freshmen

Row one: Pete Lewis, Jay Trissel, Bob Reynolds, and Jeff Clark. Row two: Coach Myers, Chuck Louis, Jeff Cavil, Richand Anderson, Dan Sinclair, and Steve Cowie.

Freshmen Football

Tech 16	Roosevelt 28
Tech 6	Saydel 0
Tech 0	Lincoln 8
Tech 12	Hoover 6
Tech 28	North 0
Tech 0	Valley 36
Tech 8	East 2
Tech 0	Dowling 45

Row one: Raymond Bradley, Rod Hogue, Mark Barring, Derrick Knoll, Randy Golay, J. R. Hall, Denny Wallace, and Tom Hanian. Row two: Jack Carra, Wes Bowlby, Larry Thomas, Tony Butts, Jake Starrett, J. C. Miller, Jeff Logan, Steve Nielsen, and Jeff Brown. Not Pictured Coach Hurley.

Girls Swimming Breaks Three School Records

Front: Lori Mac Donald, Captain. Row two: La Ray King, Carman Skaggs, Robin Worley, D.J. Wilson, and Jane Felix. Row three: Kim Golay, Lynn Coulter, Kelly Meis, Angie Woody, Penny Seals, Shawna Woodard, Lara Beem, Ruth Holmes, and Kelly Lewallen.

Tech's girls swim team failed to win a meet but three school records were set this season.

The 200 yd. Medley relay, was broken by Lara Beem, Shawna Woodard, Robin Worley, and Lori Mac Donald with a time of 2:23.83. Robin Worley broke the record in the 200 yd. individual medley, at 2:58, and 100 yd. butterfly, at 1:25.9.

The team placed eighth in the district with twelve teams competing.

Girls Varsity Swimming Scores

Tech	45	Dowling 126
S.E. Polk Ram Relays 9th place		
Tech	33	Roosevelt 139
Tech	32	Newton 140
Tech	44	Lincoln 129
Tech	22	S.E. Polk 61
Tech	81	North 90
Tech	39	East 132
Tech	57	Ottumwa 107
Tech	30	Hoover 131
Tech	31	Valley 140

District Tied for 8th place with North

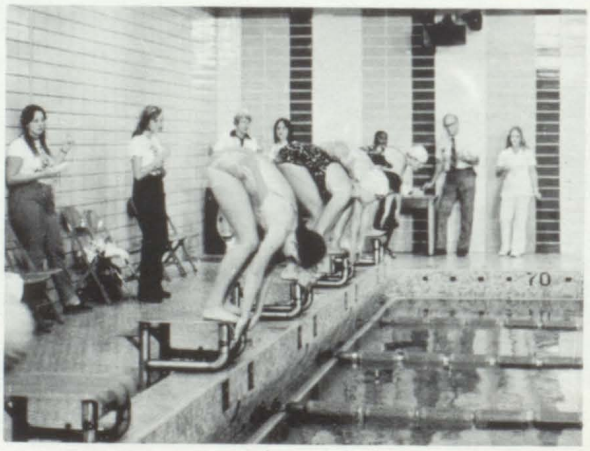

Row one: Shelly Starrett, Captain Vicki Rooney, Mari Boyd, Denise German, Mel Riley, and Laura Morgan. Row two: Cinda Bruce, Patti Gates, Theresa Heimbaugh, Tywana Butts, and Linda Brown. Row three: Mary Palmersheim, Julie McNear, Robyn Wunder, Carolyn McCollough, and Cathy Simbro. Row four: Marie Hill, Julie Rectenbaugh, and Coach Joan Oderkirk.

Girls Volleyball First Year at Tech

This year was the first for girls volleyball at Tech, Coached by Joan Oderkirk.

They are getting prepared for their second season, with several juniors returning.

Senior Donna McCollough made Second Team All Metro, on the first volleyball team from Tech.

Girls Varsity Volleyball Scores

Tech's score given first:

North 15—4 15—9 15—7
Hoover 4—15 7—15 5—15
East 6—15 0—15 3—15
Valley 0—15 1—15 7—15
North 4—15 6—15 9—15
Hoover 4—15 1—15 0—15
East 1—15 8—15 2—15
Valley 4—15 1—15 8—15
Roosevelt 5—13 13—15 9—15
Roosevelt 9—15 0—15 4—15
Lincoln 0—15 4—15 15—12 8—15
Lincoln 3—15 12—15 2—15

Row one: Jay Squires, Brian Gilbert, Steve Beckett, Scott McElroy. Row two: Copper King, Brad Summers, Mike Callison, Larry Cadlwell, Dale Miller, Dave Campbell.

Coach Silvey Letters all Cross Country team

Tech's cross-country teams ended their season with the boys varsity team beating six teams in the district and getting fifth in Metro.

The girls varsity team beat eight teams in the district and beat four teams in the State Federation Meet.

The captions for both teams were Becky McCullough, Bruce Wilson, Cooper King, Mike Hueton, Tammy Potter and Steve Beckett. They were coached by Chuck Silvey.

Cross Country Scores

Bosy

Boys team in Metro won 8 and lost 1 to Roosevelt.

	Place
Metro Conference	5th out of 8 schools
Urbandale Invit.	5th out of 8 schools
Augustine Meet	7th out of 10 schools
Hoover Invitational	6th out of 7 schools
Districts	11th out of 17 schools
Newton Invitational	4th out of 6 schools
Ames Invitational	11th out of 13 schools

Girls

Metro Conference	8th out of 8 schools
Hoover Invitational	10th out of 10 schools
Districts	14th out of 17 schools

Steve Beckett, No. 2 runner, talks it over with Cooper King, No. 1 runner.

Right to left: Tammy Potter, Becky McCullough, Anita Potter.

Row one: Rick Downs, Scott Potter. Row two: Mike Hutton, Bruce Wilson, Richard Woorley.

SAT Sales

Mr. Loren Chelleen, head of SAT sales.

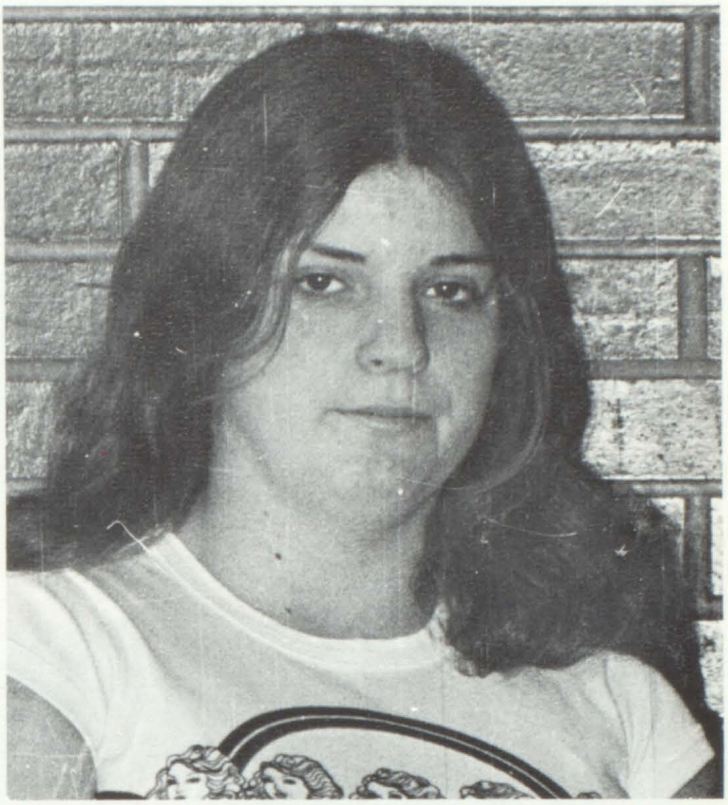

D. J. Wilson helped with SAT.

Some of the different sports you can attend on your SAT . . .

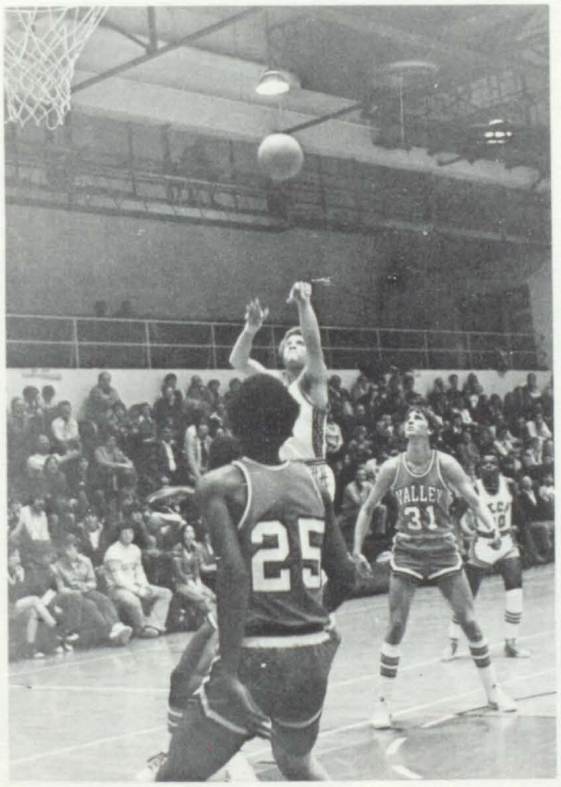

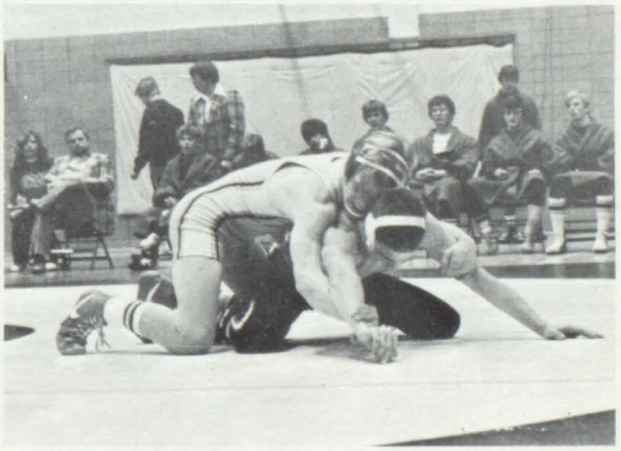

Presenting the Technician Staff

Jay Squires - Sports Editor, Craig Bertrand - News Editor, Marie Hill - Editor, Steve Oltman - Ad Manager (Second Semester)

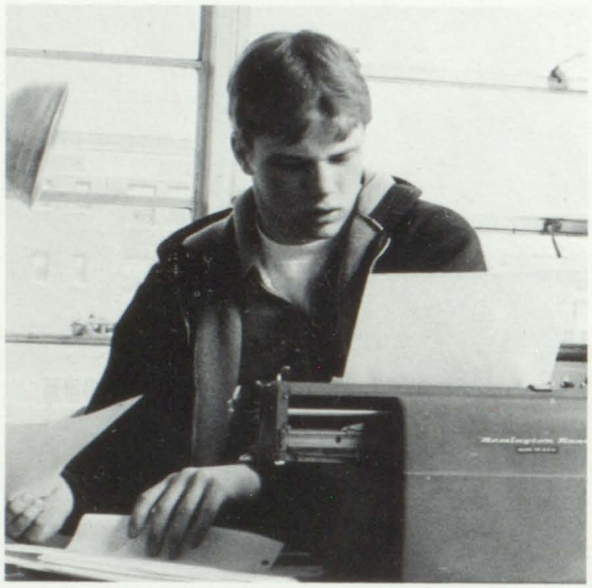

John Turner - Associate Editor

Mark Diershem - Ad Manager (First Semester)

The 1978 Technician Staff was very energetic and busy. They published 18 issues, including the Senior issue.

Staff members were those students in their second, third or fourth semester of journalism and a few in first semester.

The Technician is completely put together at Tech. The stories are dug up, written, typed, and edited by the journalism students. The paper is printed in the Tech Print Shop.

Bill Outhouse - Reporter, Charlie Chesterman - Reporter, Scott Hoifeldt - Sports Reporter.

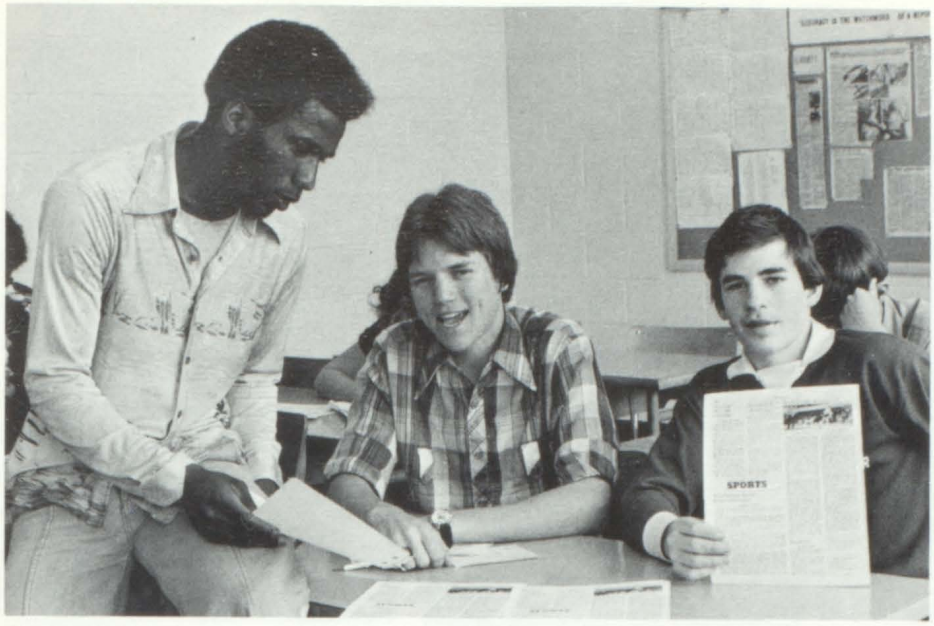

Carl Bolden - Sports Reporter, Jay Squires - Sports Editor, Curt Turnbull - Sports Reporter.

Tamie Grenz - Reporter, Bobby Reed - Circulation Manager, Anita Potter - Reporter.

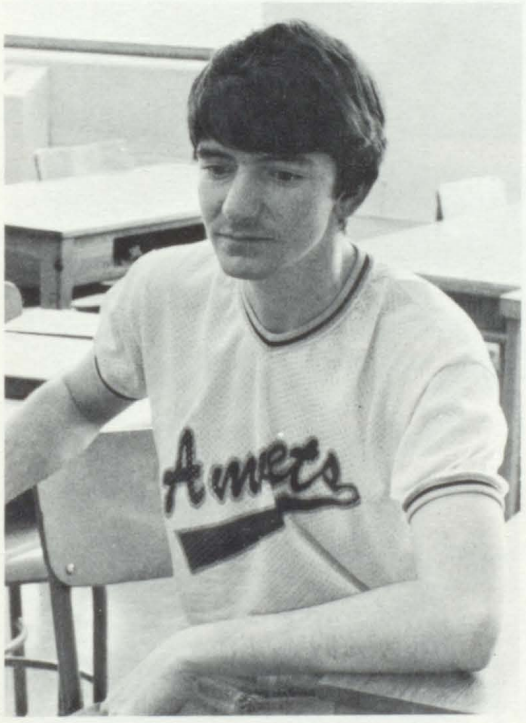

Brent Pratt - Sports Reporter

Orlando Mayes - Mailing Editor, Tim Davis - Reporter, DeMarco Cavil - Sports Reporter.

Student Union Officers

Edward Cowie, first semester President

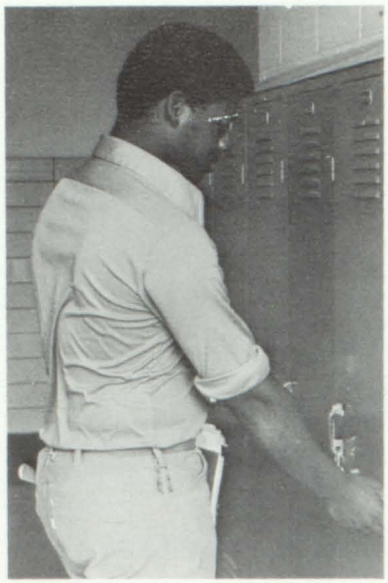

Keith Griffin, first semester Vice-President

Anna McGregor, first semester Secretary

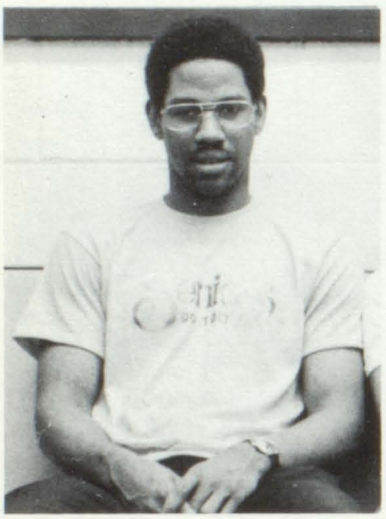

LeRoy Ownes, second semester President

Derrick Nichols, second semester Vice-President

Lori Jacobson, second semester Secretary

Wanona Jones, both semester Treasurer

Student Union Representatives

Row 1: Left to right, Lisa Gilbert. Row 2: Mark Schneider, Maureen Eubanks, Lori Jacobson, Tina Thompson, Judy Reynolds. Row 3: Tim Mallory, Jane Felix, Ken Keller, Wanona Jones, Kevin Osborn, Derrick Nichols. Row 4: Chris Lynch, Terri Hraha, James Patterson, Mark Hilliard, Mike Gillespie, Bret Gustin.

Row 1: Left to right, Sue Meyers, Jerry Walsh, Angela Corbit, Ester Toulouse, Dorene Miller, Joy Priest. Row 2: Becky Culver, Lisa Lint, Pam Ford, Bob Vasey, Don Barton, Anna Ricks. Row 3: Jerry Corrigan, Dave Phillips, John Stahowick, Pat Scott, Tanya Williams, Tim Hayes.

Row 1: Left to right, Dan Kellog, John Thomas, Tom Irwin, Keith Leslie, Joe Mortelli, Tywana Butts. Row 2: Bill Sauer, Chuck Strode, Tyree Wagner, Richard Worley, Jenine Snook, Steve Doud, Judy Lierow. Row 3: Bernard Lyle.

Larry Croll head custodian

Walter Felix lights up the hall.

James Smart operates the freight elevator.

The People We Say "Thanks"

This years custodial staff had a very trying year. Aside from cleaning the halls, they did most of the repairs and attempted to clean up any vandalism to the school.

The staff is: Lawrence Croll, Harold Martin, Norman Backstrom, Roger Brannon, William Dickhoff, David Dingaman, Walter Felix, Avis Felix, Ray Fraaken, Dorothy Gaskins, Richard Hall, George Higgins, Thomas Jones, Michael Kallestad, Lorea Kadner, Norma Lester, J. Lewis, Duane Linn, Linda Martin, Richard McCloud, Eolo Nizzi, John Ponzeline, Charles Rivers, James Smart, Benny Smith, Cynthia Streeter, Francis Subdrock, and Earl Wessel.

George takes a short break during a game.

Avis Felix haves a friendly job of running the elevator.

Steve pauses for a second, from his never ending job.

Head of it all, Maxine Northway

Delores Rush and Betty Kouri serving students

Scenes of the Lunchroom

This year's lunchroom crew had a hard year, selling cookies in the morning, cleaning up the breakfast mess, and cooking the food to be ready for the first lunch rush at 11:30.

The manager of the lunchroom is Maxine Northway, and her staff includes: Estella Constable, Zelma Crosby, Jo Davis, Shirley Friedmeyer, Lois Goodpasture, Inza Irons, Darlenee Jacobe, Betty Kouri, Sandra May, Gloria Nichols, Wilma Perry, Delores Rush, Evelyn Tedrow, Norma Thorpe.

Evelyn Tedrow keeps track of the money.

Lois Goodpasture and Zelma Crosby have the pleasure of serving the teachers.

SOPHOMORES

This class of 450 students has completed the first year of one of the most important adventures in their lifetimes. They have been able to establish themselves in the field of work which best suits them, with the help of Tech's core areas.

These sophomores, however, have another very important goal to complete. They will be the class who determines whether or not Tech will maintain its excellent reputation throughout the world in the 1980's, by how good of an example they set, as the first graduating class of a new decade.

Lisa, Comin' through.

Hard at work

I finally got it open.

Always on the phone.

Watch your step.

What now!

"Catcha"

'80

Toni Agan | John Albright | Jody Allbee | Raenel Allen | Kim Aller | Steve Andersen | Keith Andrews | Kelly Armstrong

Kenny Ary | Melvin Ashley | Lanette Ault | Kevin Avery | Bouabane Baccam | Bounheuang Baccam | Bounhoung Baccam | Hom Baccam

Phimmachanh Baccam | Richard Baccus | Debra Bacon | Jack Bagley | Ramell Bailey | Soctt Bandstra | Harry Bradwell | Robert Bardwell

Ricky Baring | Ronald Barlow | Charles Baumhover, Jr. | Kevin Bean | Tina Bectom | Lara Beem | Chris Beers | Kim Beck

Barbara Bell | Kevin Bell | Vivan Bell | Brett Bemis | Michael Benefiel | Eric Berger | Anthony Bibbins | Kevin Binder

James Bishop | Jerry Bishop | David Bland | Ronald Blish | Kurt Bolton | Mari Boyd | Donald Boylan | Scott Brazelton

Richarda Bright

Darrel Brill

Albert Brooks

Linda Brown

Cinda Bruce

Ken Bryant

Rhonda Bryant

William Buckley

Ernest Bunch

Marsha Burgess

Michael Burns

Bridgette Butts

Gary Byers

Sherry Calloway

Phillip Calderon

James Camp

Curtis Cantwell

Rita Canty

Cheryl Carl

Cindy Carter

Fred Carter

Joe Catalfo

James Cateron

Toui Cathi

Jennifer Caulk

Sharon Cheshire

Anthony Chia

Kevin Christian

Barbara Clark

Brian Clark

Mary Clark

Karen Clay

Paula Coleman

Steven Collier

Scott Coltrain

Leona Connor

April Consolver

Donna Corbin

Wanda Corbin

Lynn Coulter

John Cowles

Susan Creveling

Rebecca Culver

Keith Cutwright

Brenda Daniels

Pamela Daniels

Sonia Darrah

Billy Davis

Rodney Davison | Marcia Deal | Angela Deaver | Joseph Deering | Debra Deerr | Margo DeFrancesco | Gary Deierling | Barbara Dingeman

Craig Dodd | Richard Doerring | Richard Downs | Dave Duncan | Bill Dunkerson | Mitchell Ealy | David Eastman | Scott Eastman

Bruce Edvenson | Theresa Elliott | Jeff English | Authur English | Ricky Erickson | Eric Ewurs | Norman Exline | Deanna Farley

William Feakes | Nina Fisher | Wayne Flatt | Pamela Ford | Anthony Franseschine | Cherl Fredelksen | Lisa Fredericksen | Douglas Freeksen

Todd Gabriel | Clayton Gaddy | Don Gardner | Rochelle Gardner | Rhonda Garrison | Patricia Gates | Phyliss Gerke | Denise German

Tony Gesualdo | Clifford Gibson | Theresa Gibson | Merrill Giddings | Jamie Giildenzopf | Melissa Gilbert | Russell Gilbert | Lorie Gillispie

Mike Gillespie | Brenda Glaser | John Gordan | Kim Golay | Rick Golob | Jess Gomez | Todd Gordinier | Jerry Gray

Christie Green | Terri Green | Steve Greene | Anita Greenfield | John Grenko | Tami Grenz | Randy Grosnickle | Roberta Grazanich

Bret Gustin | Anita Hall | Phillip Hall | Kelli Hallbauer | David Hanke | Joe Hanlin | Jeff Hardin | Calvin Harris

Johnetta Harris | Richard Harris | Dennis Harvey | James Hatfield | Jean Hawkins | Tony Hayes | Daryl Haynes | Kelly Heaberlin

Jessie Heard | Laurie Heathcote | Courtney Heer | Larry Heger | Jerry Heimbaugh | Theresa Heimbaugh | Carleen Held | Brad Hendricks

Rick Hennigar | Bee Her | Edward Heuton | Mike Heuton | Don Hickle | John Higgins | Jerry Hilgers | Odel Hilson

Curt Hines

Kan Van Ho

Charles Holin

Ruth Holmes

Clorean Horton

Brenda Houck

Lynn Hudson

Vickie Hull

Larnell Hunter

Kathy Hutchinson

Norman Hutchinson

Paul Huxford

Jeff Inman

Stephanie Jackson

Charles James

Angie Jenkins

Gaylan Jennings

John Jennings

Areline John

Edwin Johnson

Gary Johnson

Jean Johnson

Steve Johnson

Tammy Johnson

Brian Johnston

Gregory Jones

Kelsey Jones

Richard Jones

Perry Jordan

Debra Joyce

Ed Kabrick

Lee Kale

Scott Karns

Curt Kasiah

James Kennerly

Gary Kephart

Pat Kernes

Bang Khounlo

Janet Kifer

Rick Kimbley

Calvin King

Rasha Kirland

Ted Klett

Kevin Klimowski

Debbra Klisaris

Robert Knause

Michael Knox

Mona Koesters

Jeff Knutson | Mike Kohler | Laura Kracht | Adrian Kronick | Mark Kuhns | Jerry Kyle | Nathaniel Lampkin | Tanya Lampkin

Tom Langman | Tom Lansing | Clinton Larson | Stacey Larson | Rose Launsdale | Robert Leedom | Rick Leniham | David Lerdy

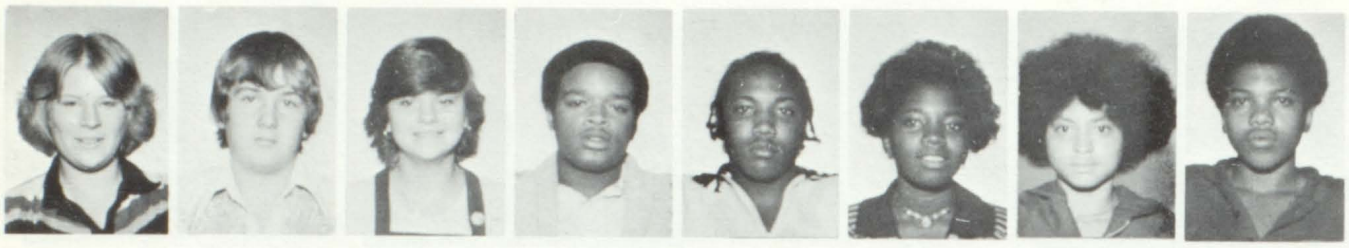

Sheri Lesher | Keith Leslie | Kelly Lewallen | Billy Lewis | Craig Lewis | Deetta Lewis | Lynn Lewis | Patrick Lewis

Scott Lewis | Chris Lynn | Tim Little | Kim Llewellyn | Eric Locke | Tonya Long | Carol Lowery | Kristie Lowery

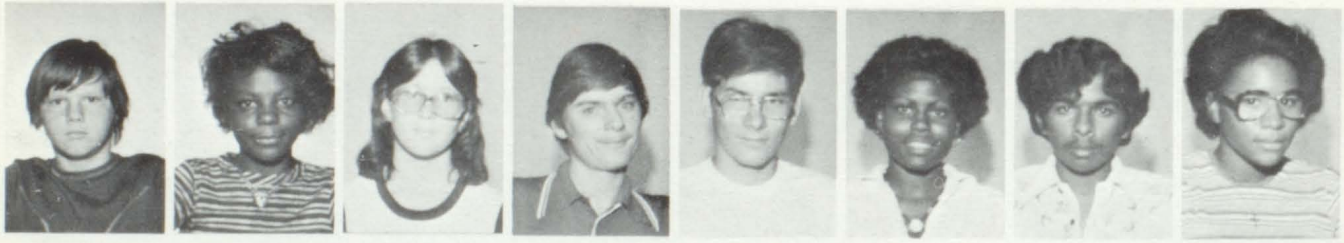

John Lyons | Vanessa Lyons | Theresa Mahedy | Larry Mallory | Tim Mallory | Kathy Mandley | Tribanie Mangra | Ernesta Manson

Tom Marean | David Marker | Sharon Marshall | Tracye Mash | John Masolini | Danny Mastin | Mike Matheny | Teresa McDivitt

Doug McFadden

Teri McNeeley

Jackie McQuerry

Joelene McCauley

Becky McClollough

Dennis McElhaney

Anna McGregor

Curly McGruder

Norman McKee

Jeff McKinley

Mark Meginnes

Kelly Meis

John Meishlahn

David Mick

William Mickle

Mike Mikesell

Carla Milledge

Diane Miller

Richard Miller

Roger Miller

Synice Miller

Tom Miller

Stephen Modrick

Eric Montis

Gary Moore

April Moos

Cristina Morey

Mike Morrill

Dorsey Morris

Algie Mosley

Lary Muir

Sheyrl Murray

Susan Myers

Scott Natte

Mitch Nauman

Russell Nauman

Kay Neal

Mark Negrete

Dawn Nelson

Evelyn Nelson

Tom Nichols

Chris Niffenegger

John Nolte

Karen Oakes

Dennis Obregon

Mark Odegaard

Debbie Ogle

Doug Olgren

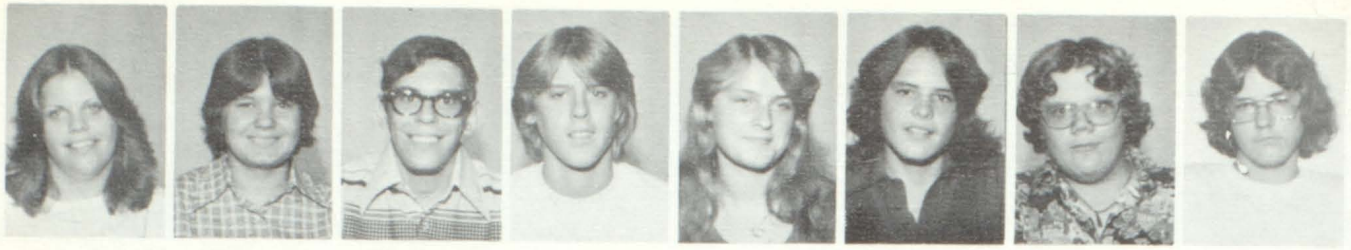

Lisa Olson | Carolyn Oltman | Richard Ori | Jeff Overholser | Cassie Overton | Danny Owens | Michael Oxley | Heinz Pallwitz

Harry Parker | Randy Parsons | Stephanie Parsons | Jeff Partee | Danielle Patten | James Patterson | Marguerite Patton | Tom Pauscher

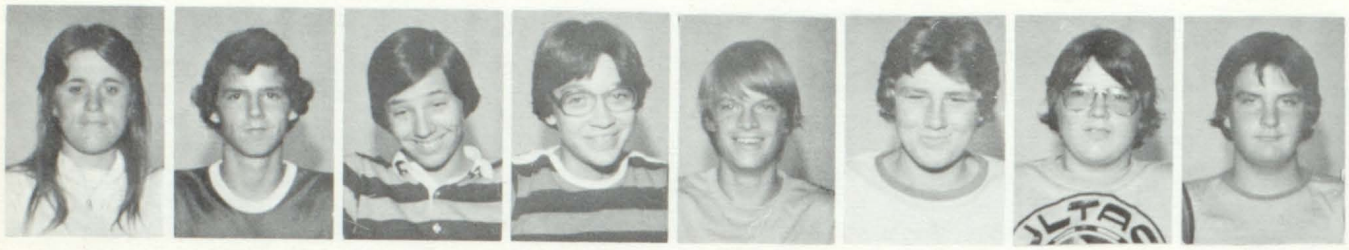

Deborah Pearce | Jon Pederson | Mike Penfold | Kim Peshel | Kerry Petersen | Mark Peugh | Steve Pfister | Dave Phillips

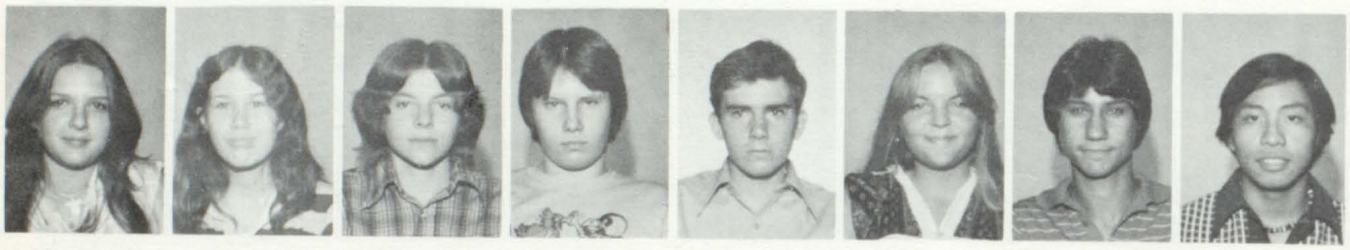

Denise Pitchers | Tamara Potter | Robert Preston | Carl Priest | Michael Priest | Rita Proctor | Edward Procyk | Ronald Prudencio

Van Quan Quang | Raymond Racek | Raymond Ramirez | Ricky Ramus | Bert Reber | Jerie Redongton | Phol Reinier | David Renes

Judy Reynolds | Andres Richards | Cornelia Richardson | Mark Richardson | Debra Ritchie | Brenda Robinson | Lynne Robinson | Michael Rodriquez

Jane Rogers

Bernard Rosenbalm

Chris Ross

Kelly Rotert

Donald Rothman

Cynthia Rolwey

Adrian Rumley

Laura Rummelhart

Beverly Russell

Vern Sallade

Joel Samuelson

Denise Schoonover

Dennis Schoonover

Teresa Schultz

Dennis Scott

Gary Scott

Patrick Scott

Tammy Scott

Russ Scovel

Monte Seager

Penny Selas

Leslie Secor

John See

Robert Seemann

Ricky Seivier

Denise Shade

Les Shade

Jeanie Sharp

Steven Shepherd

Donald Shoemaker

Dean Shore

Terri Shore

James Sickels

Melinda Sills

Barney Skaggs

Kim Slone

Leo Smith

Penny Smith

Ron Smith

Sandy Smith

Steve Smith

Tim Smith

Mike Spencer

John Stahowick

Marshall Stamp

Ronald Stanley

Shelley Starrett

Russell Stein

Cathy Stephens | Mary Lou Stephens | Linda S eward | Mary Stewart | Sandra Stewart | Scott Stewart | Charles Stoner | Georgeann Stout

Brad Strasser | Kerry Steipe | Rosemary Stripe | Charles Strode | Derrick Strode | Lanora Strong | David Suchy | Cecil Summers

Paul Sutherland | Ollie Talton | Leonard Tatum | Pamela Taylor | Brian Thomas | Doran Thomas | Neil Thomas | Beverly Thompson

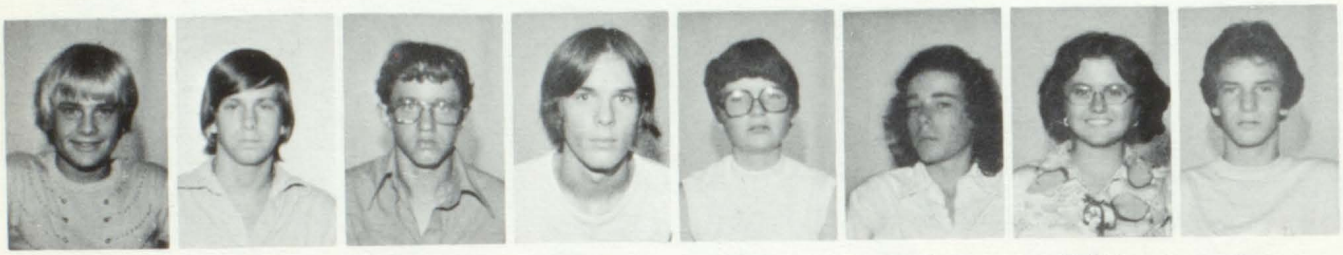

Ed Thompson | John Thompson | Mike Thompson | Jeff Tingwald | Kimberly Toole | Esther Toulouse | Robbie Towne | James Tracy

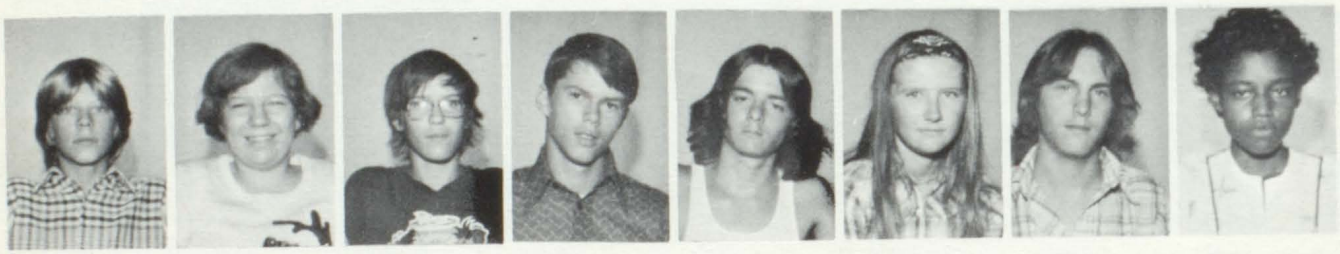

Byrce Travis | Annette Trogdon | Edwin Trogdon | Randall VanGundy | Randy VanTassel | Cynthia Vansyoxc | Robert Vasey | Kimberly Wagner

James Walkden | Haywood Walker | Walter Walker | Roxanne Ward | Ralph Weber | Rod Weed | Dennis Weeks | Laurie Weese

Lometa Welch

Stephen Welch

Don Wells

Steve Wells

Marvin Wesley

Mike Wessel

Karen Western

Janet Wheatley

Robin White

Kirk Whitlatch

Steve Wilcox

Susanne Wilcox

Maury Wilkerson

Lawrence Williams

Mildred Williams

Patricia Williams

Steven Williams

Bruce Wilson

Janet Wilson

Robert Wilson

Vicki Witter

Deborah Wood

Rick Wood

Rita Wood

Tani Wood

Kathy Woodard

Shawna Woodard

Kenny Woods

Angela Woody

Lori Wooters

Richard Worley

Betty Wright

Allen Wright

Diane Ziebell

As fall becomes colder and leaves us for another year, winter comes in blowing snow and sub-zero temperatures.

This doesn't bother the ENGINEERS however, because during this season of the year, they are pre-occupied with winter events.

Basketball, wrestling and boys swimming are among the top things that keep Tech on the move, and help in forgetting the cold.

Winter also brings up the first semester finals. It's really warm when this time comes around. Winter also proves to be a season full of fun for Tech's staff and students.

Dean Johnson shows his basketball ability against East.

Tech's wrestling team watches closely as a fellow teammate demonstrates his talent.

Sophomores study hard before finals.

I can't figure this one out!

John Higgins, James Camp, Mark Osley, Sylvester McCracken and La Monte Smith (sitting) take a lunch break between finals.

he three students enjoy the snow by having a snow ball fight.

ech students freeze while waiting for the light to change.

WINTER

1978

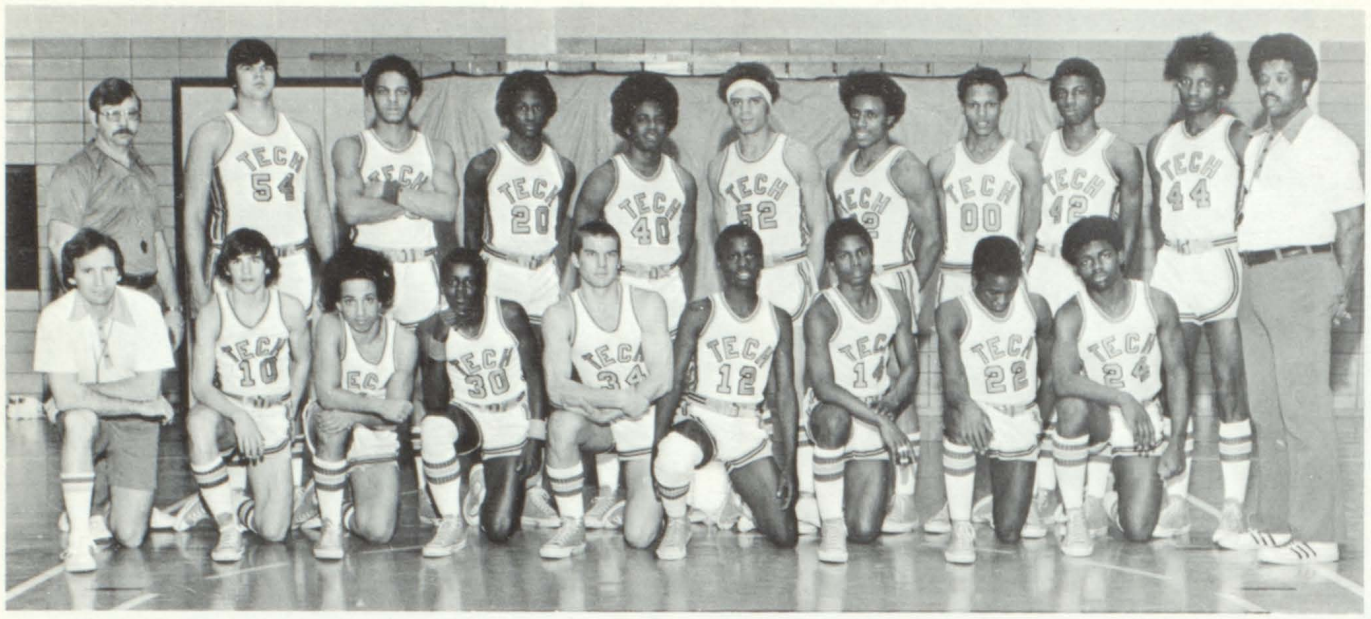

Row one: Assistant Coach Dave Myers, Curt Turnbull, Tony Stanley, Belvie Kennerly, Keith Dufelmeier, Kim Bell, Frank Irvin, Bruce Murray and Ben Bell. Row two: Assistant Ken Frey, Robert Mounts, Steve Avant, Dean Johnson, Authony Jackson, Randy Sharp, David Tindrell, Brian Smith, Curt Wagner, Bates Carr, and Head Coach Mel Green.

Boys Beat Lincoln Twice to Finish Season 7-12

This years boys varsity basketball team finished with a 7 and 12 record. This includes two wins over North, Newton, and Lincoln. This is the first year Tech has beaten Lincoln in quite sometime.

Eight Seniors finished out their basketball years at Tech, they are: Steve Avant, Bates Carr, Dean Johnson, Belvie Kennerly, Robert Mounts, Bruce Murray, Randy Sharp, and Curt Wagner.

Senior Dean Johnson was picked to the Register & Tribune's Second All Metro team and received Honorable Mention on the All Central Iowa Area team. Senior Randy Sharp was named to the Third All Metro team.

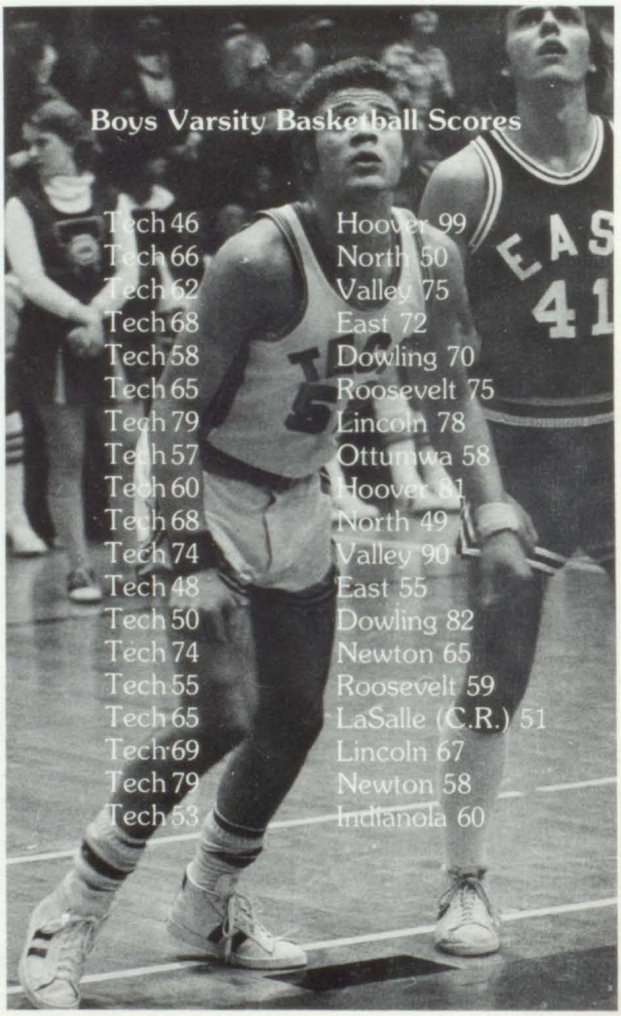

Boys Varsity Basketball Scores

Tech 46	Hoover 99
Tech 66	North 50
Tech 62	Valley 75
Tech 68	East 72
Tech 58	Dowling 70
Tech 65	Roosevelt 75
Tech 79	Lincoln 78
Tech 57	Ottumwa 58
Tech 60	Hoover 61
Tech 68	North 49
Tech 74	Valley 90
Tech 48	East 55
Tech 50	Dowling 82
Tech 74	Newton 65
Tech 55	Roosevelt 59
Tech 65	LaSalle (C.R.) 51
Tech 69	Lincoln 67
Tech 79	Newton 58
Tech 53	Indianola 60

Brian Smith

Keith Dufelmeir

Anthony Jackson

Curt Turnball

Tony Stanley

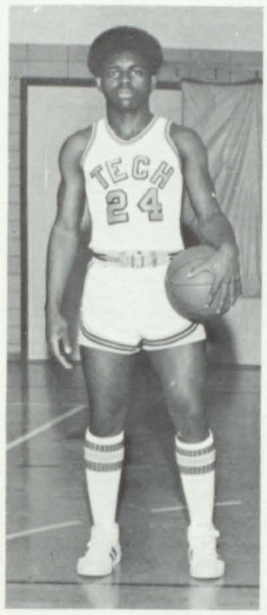

Ben Bell

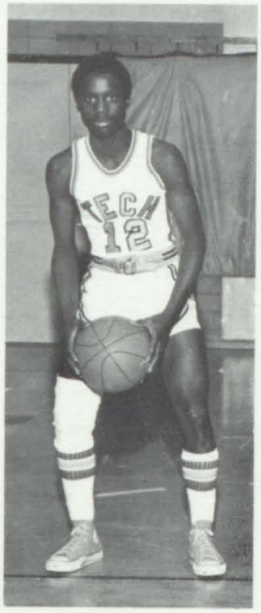

Kim Bell

Belvie Kennerly

David Tindrell

Franklin Irvin

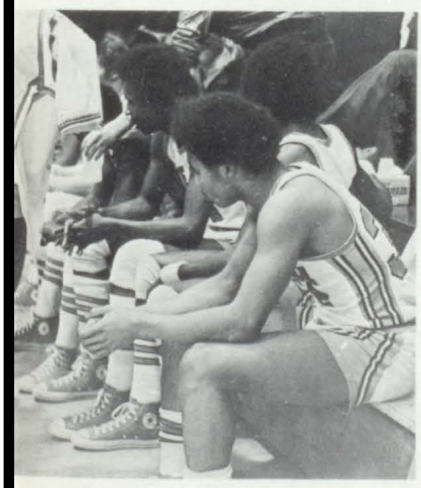

Robert Mounts

Bates Carr

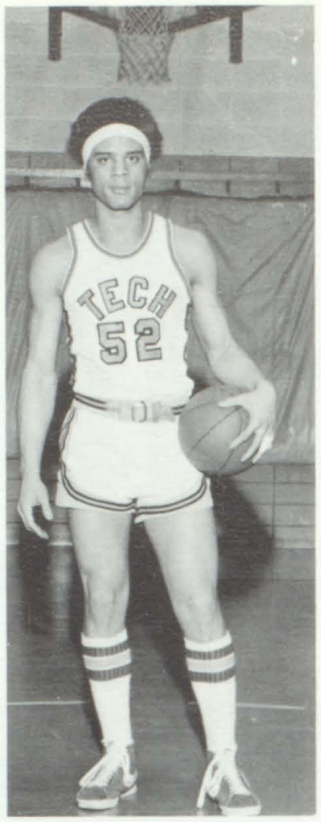

Randy Sharp

Dean Johnson

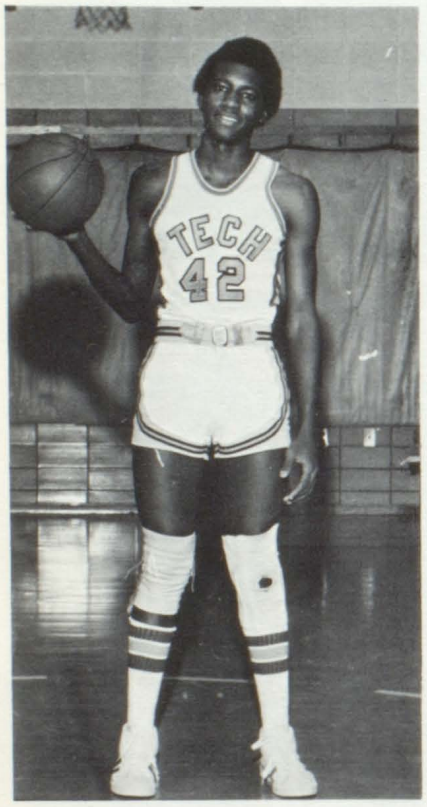

Curt Wagner

Steve Avant

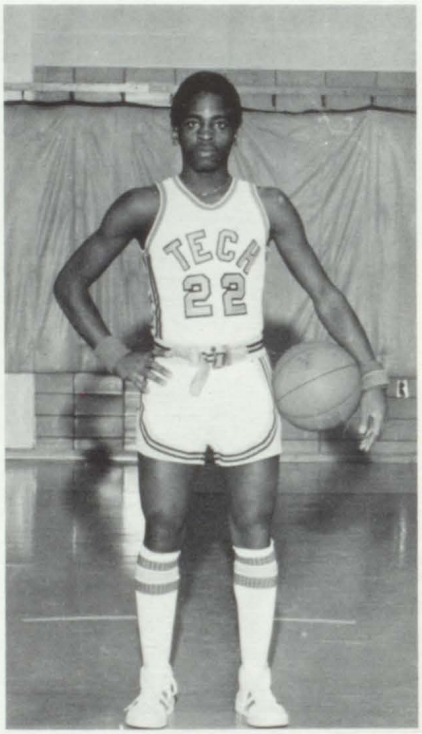

Bruce Murray

Row one: Kevin Bell, Larry Mallory, Rick Baring, Marvin Wesley, Fred Carter, Gary Scott, and James Kennerly.
Row two: Coach Frey, Mike McKay, Russ Gilbert, Clayton Gaddy, Richard Harris, Steve Williams, Rod Davinson, Odell Hilson, and Ed Kabrick.

Boys Sophomore Basketball Scores

Tech	70	Newton	59
Tech	43	Hoover	72
Tech	64	North	44
Tech	58	Valley	52
Tech	65	East	62
Tech	49	Dowling	47
Tech	69	Roosevelt	70
Tech	84	Lincoln	79 OT
Tech	54	Ottumwa	57
Tech	76	North	53
Tech	65	Valley	51
Tech	76	East	54
Tech	77	Dowling	63
Tech	54	Newton	56 OT
Tech	73	Roosevelt	54
Tech	71	LaSalle C.R.	39
Tech	87	Lincoln	73
Tech	65	Saydel	54

Sophomores Take Second in Metro

This years Sophomore boys basketball team, took second place in the Metro Conference with a 13-4 record.

The leading sophomore scorer was Marvin Wesley.

During one of the Hoover games this year only one referee showed up. When he found out that he couldn't collect both checks he left the game with one quarter yet to play. The game was declared "no contest."

Row one: Vicki Rooney, Kim Donley, Alice Talton, Kelly Wilcots. Row two: Cathy Simbro, Donna Anderson, Chris Johnson, Gaylynn Bruce, Joyce Webster, Dawnelle Tindrell, and Marva Perry.

Girls Win First Sectional Game

This years Varsity Girls Basketball team did some thing that no other Tech's varsity basketball team has done, they won a game in Sectional play, with a 58-52 win over Carlisle.

Senior Gaylynn Bruce received Second Team All Metro honors and Honorable Mention on the All Area as a guard.

Junior Dawnelle Tindrell was the third leading scorer in the Metro Conference and she received Honorable Mention on the All Metro team.

Girls Varsity Basketball Scores

Tech	39	Marshalltown	85
Tech	80	Lamoni	54
Tech	70	Hoover	82
Tech	67	North	74
Tech	48	Ames	79
Tech	53	Valley	82
Tech	54	Lincoln	79
Tech	61	East	82
Tech	70	Dowling	75
Tech	48	Roosevelt	86
Tech	44	Newton	79
Tech	55	Lincoln	85
Tech	65	Hoover	75
Tech	57	North	58
Tech	81	Valley	108
Tech	64	Roosevelt	79
Tech	73	Van Meter	56
Tech	53	East	75
Tech	58	Dowling	63
Tech	58	Carlisle	52*
Tech	43	S.E. Polk	89*
Tech	62	Colfax	66*

*tournament play

Dawnelle Tindrell

Joyce Webster

Kim Donley

Kelly Wilcots

Gaylynn Bruce

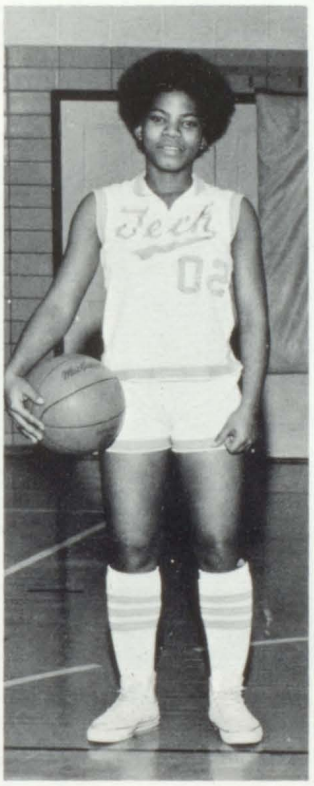

Alice Talton

Cathy Simbro

Vicky Rooney

Donna Anderson

Marva Perry

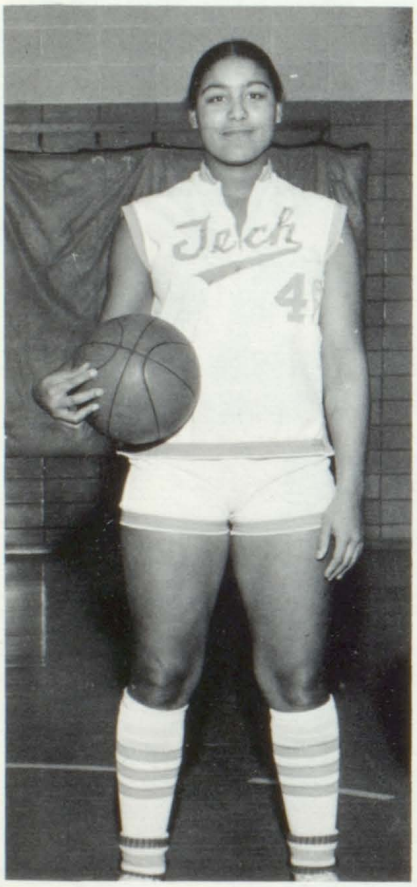

Chris Johnson

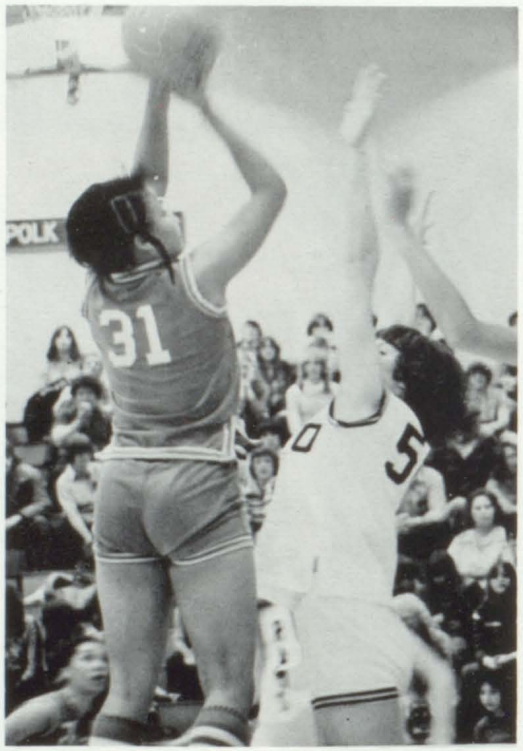

Row one: Ester Toulse, Lometa Welch, Johnetta Harris, Pam Johnson, Karen Clay, and Tonya Lyons. Row two: George Davis, Chris Green, Nina Fisher, Lynn Lewis, Lynn Robinson, and Vanessa Lyons. Not pictured: DeDe Farley, Barbara Bell, Stephine Parsons, Roxie Ward, Jackie McQuerry.

Girls Sophomore Basketball

Girls Sophomore Basketball Scores

Tech	38	Marshalltown	73
Tech	44	Lamoni	49
Tech	32	Hoover	63
Tech	42	North	39
Tech	16	Ames	49
Tech	26	Valley	77
Tech	47	Lincoln	80
Tech	33	East	61
Tech	22	Dowling	97
Tech	52	Roosevelt	65
Tech	36	Newton	58
Tech	43	Lincoln	71
Tech	35	Hoover	75
Tech	61	North	48
Tech	41	Valley	59
Tech	37	Roosevelt	54
Tech	43	Van Meter	36
Tech	57	East	52
Tech	24	Dowling	61

Leading scores for the sophomore team were Pam Johnson and Lometa Welch. Leading rebounders were Pam Johnson and Tonya Long.

Sophomore Karen Clay and Pam Johnson were moved up to the Varsity team at the end of the season. The sophomore will be working on consistency to help the Varsity team next year.

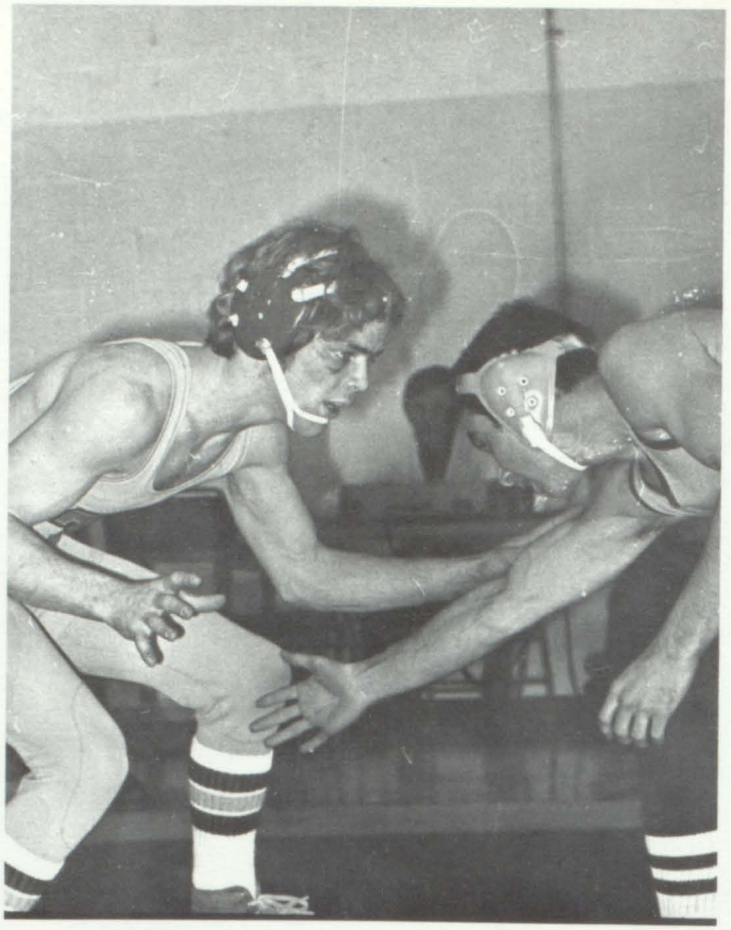

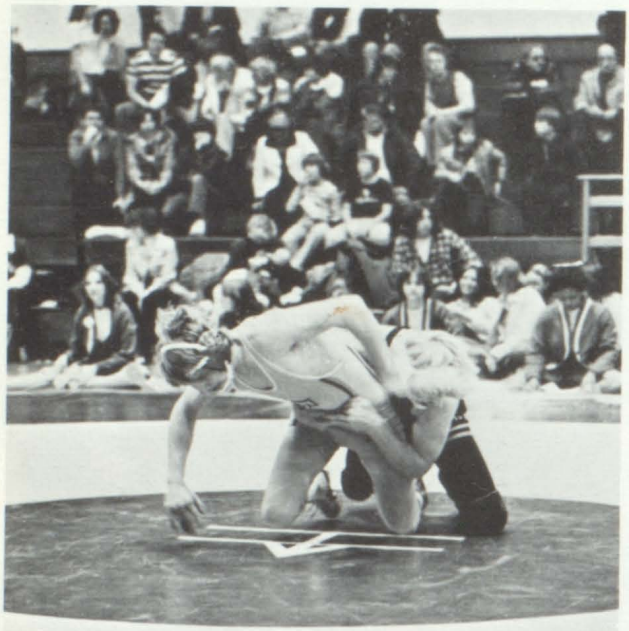

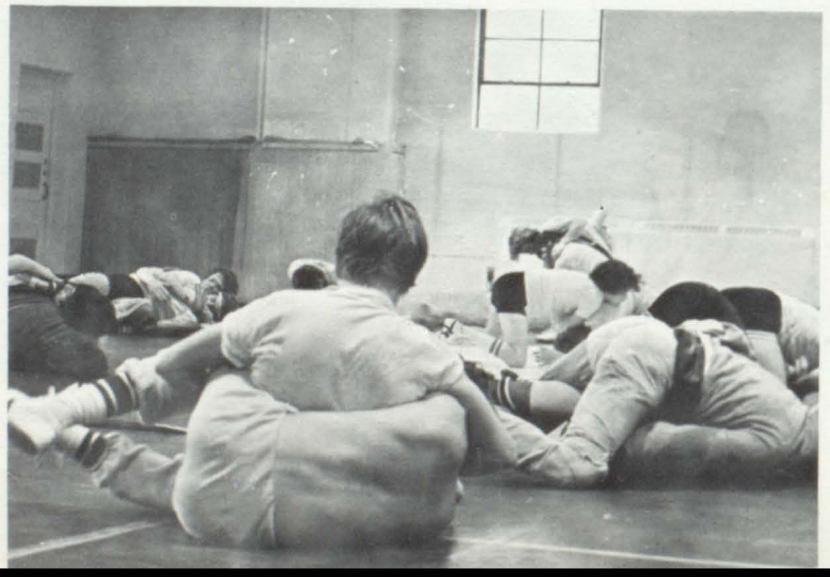

Glenn and Griffin Qualifies for State

Row one: Bill Nedderman-Pete Leo-Jamie Gildenzoef-John Jennings-Tom Griffin-John Turner-Ed Glenn-Jeff Danilson-Curt Meis. Row Two: Bill Balzer, Bert Reber, Bill Reeves, Mitch Nauman, Brian Schultz, Pat Scott, Donald Rothman, Danny Sinclair, Doug Benda, David Meador. Row Three: Dee Sinclair, Carol Glenn, Ed Cowie, Kelly Kohls, Steve Green, Micheal Walker, Chris Harrison, Mitchell Ely, Scott Edwards, Jerry Glenn, Mike Miller, Sly McCracken, Danny Bell, Rick Stowers.

This years wrestling team finished with a 4-6-1 mark for the season. The team got fourth in the Metro.

Seniors Tom Griffin and Ed Glenn wrestled their way to the state tournament. Tom failed to place at state, but Ed Glenn received fourth place. Ed Glenn made 6-2-4 record this year.

It takes a lot of hard work and dedication to become a state qualifier.

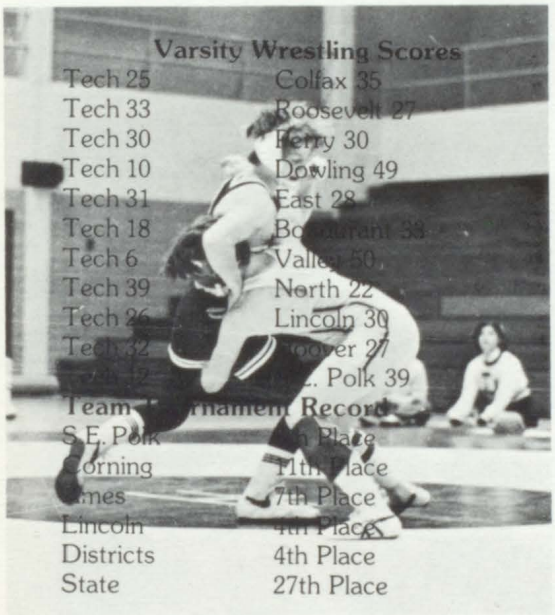

Varsity Wrestling Scores

Tech 25	Colfax 35
Tech 33	Roosevelt 27
Tech 30	Perry 30
Tech 10	Dowling 49
Tech 31	East 28
Tech 18	Bourgurant 33
Tech 6	Valley 50
Tech 39	North 22
Tech 26	Lincoln 30
Tech 32	Hoover 27
Tech 42	S.E. Polk 39

Team Tournament Record

S.E. Polk	3 Place
Corning	11th Place
Ames	7th Place
Lincoln	4th Place
Districts	4th Place
State	27th Place

Senior Wrestlers . . .

Tom Girffin - Ed Glenn - John Turner - Jeff Danielson - Chris Harrison - Bill Balzer - Bill Nedderman- Ed Cowie - Rick Stowers

Senior Tom Griffin made a 20-20-1 record for his three years of wrestling varsity. He was a state qualifier this year.

Senior Ed Glenn has had a remarkable three years with a 57-19-1 record wrestling varsity. He was unbeatable in the metro and he beat the famous Kelly Bell of Valley twice.

Senior John Turner had a 26-32 record for his three years wrestling varsity. John wrestled his way to third place in districts but didn't qualify for state.

Senior Jeff Danielson had a 1-10 record, but wrestled his way to fourth place in the Ames tournament.

Senior Chris Harrison had a 1-5 record for this season. Chris never gave up and he did his best.

Senior Bill Balzer had a 1-9 mark for the season. Bill wrestled the best he could and never gave up.

Senior Bill Nedderman was plagued with a knee injury but he had a 10-7 record this season, and a 31-15 three year total. Bill was a state qualifier in his junior year.

Senior Ed Cowie had a 9-29 three year mark in wrestling. He wrestled his way to third place in the Lincoln tournament.

Senior Rick Stowers had a 7-21-1 record for his three year total.

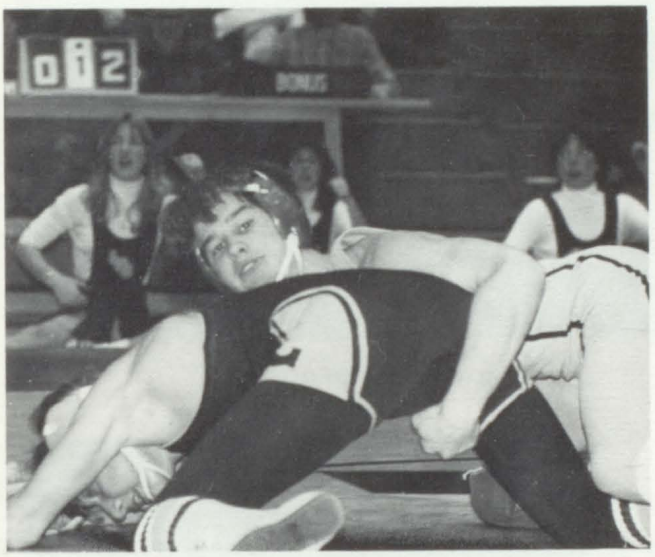
0 1 2
BONUS

Wrestlers in Action

Ed Cowie working for a takedown.

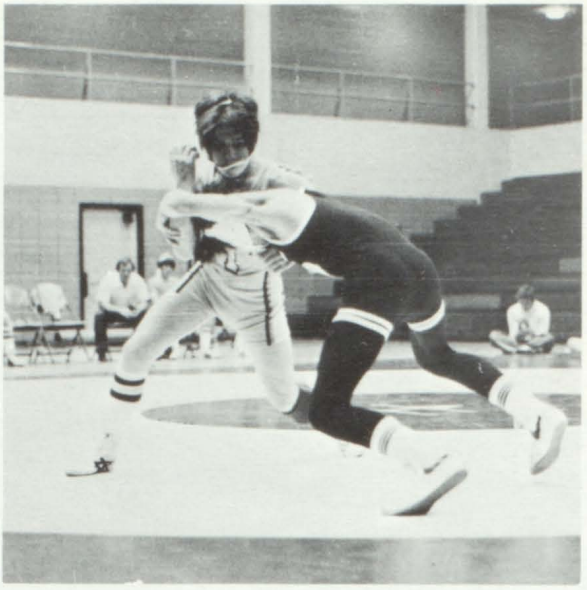

Tom Griffin working for an escape.

Dan Bell setting his man up.

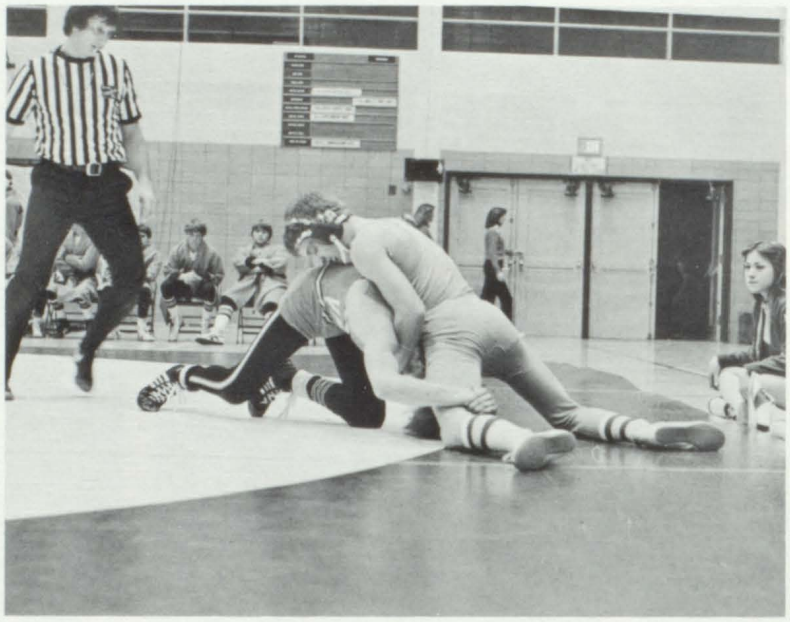

Pat Scott trying to escape.

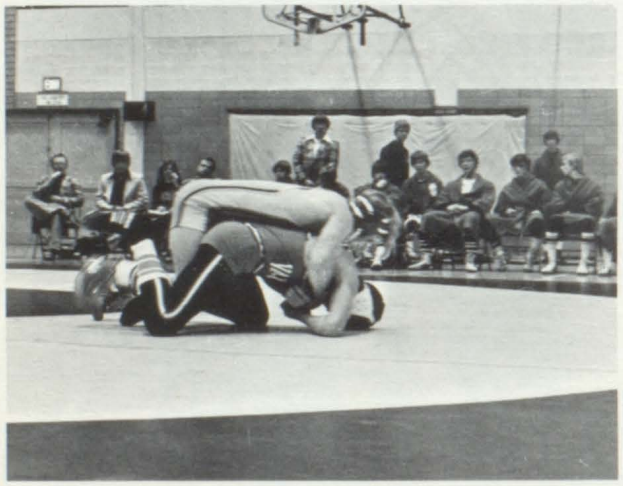

Ed Glenn working his man over.

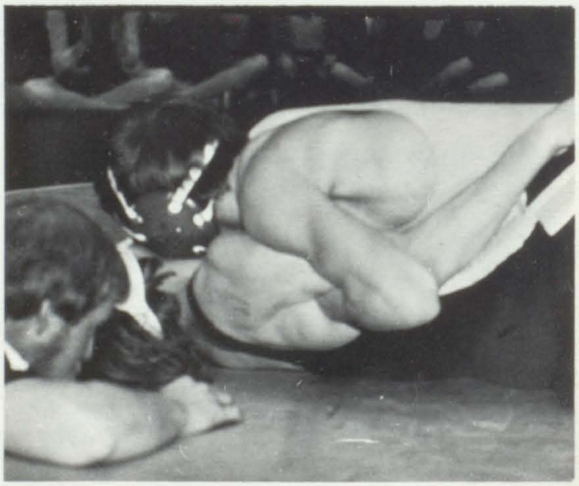

Wrestling Matmaids

Front row: Cathy Simbro, Mary Palmersheim, Kelly Meis. Back row: Wanona Jones, Carol Glenn, Theresa Heimbaugh, Vicki Rooney.

The Wrestling Matmaid helped with mats and cleared them. The Matmaids don't only clean the mats at home meets, but they also went away to meets, and helped cheer the wrestlers on to a Victory.

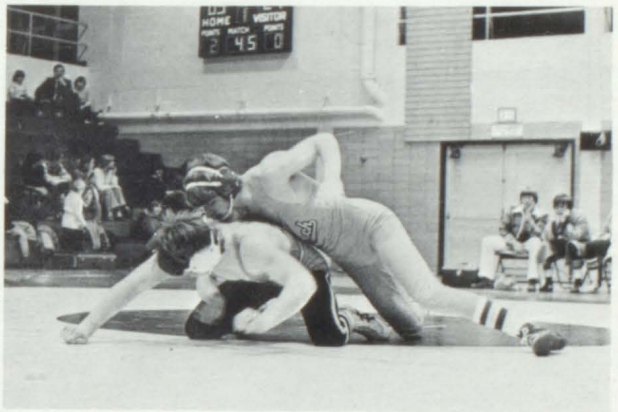

Kelly Kohls breaking him down.

Row one: LaRay King, manager, Doug Golay, Jim Davis, Jeff Samuelson, Mike Walters, Mark Meginnes, Bryan Rhodes. Row two: Jane Felix, manager, Gary Hyler, Larry Brown, Mike Meeks, Bret Gustin, Barney Skaggs, Rick Scott, Larry Caldwell, Dave Kent, Kevin Binder, Dennis Scott, Galen Johnson, Head Coach. Row three: Jon Fultz, Kelly Rotert, Richard Worley, Ted Erickson, Dale Miller, Joel Samuelson, Kevin Peterson, Bill Sauer, and Jay Cotter. Not Pictured Roger Miller and Mike Callison.

Swimmers Break School Records

Boys Varsity Swimming Scores

Tech 70	Boone 102
Tech 109	Grinnell 63
Tech 25	S.E. Polk 58
Tech 79	Dowling 93
Tech 84	Ottumwa 88
Tech 74	East 98
Tech 125	North 41
Tech 50	Valley 122
Tech 70	Columbus, Neb. 120
Tech 80	Lincoln 92
Tech 59	Hoover 113
Tech 77	Roosevelt 95
Tech 65	S.E. Polk 107

Fourteen school records were broken in the 1977-78 Boys Swimming season. Coach Galen Johnson replied that he had never had so many records broken in one season before.

New record holders are: Mike Meek – 200 yd. Medley Relay, Jay Cotter – 200 yd. Medley Relay and 100 yd. Backstroke, Gary Hyler – 200 yd. Medley Relay, 200 yd. Individual Medley, and 100 yd. Butterfly, Jeff Samuelson – 400 yd. Freestyle Relay, Bill Sauer – 200 yd. Freestyle, 500 yd. Freestyle, and 400 yd. Freestyle Relay, Mark Meginnes – 400 yd. Freestyle Relay, Richard Worley – 200 yd. Medley Relay, Kevin Binder – 200 yd. Medley Relay and 400 yd. Freestyle, Joel Samuelson – 200 yd. Medley Relay.

Junior Jeff Samuelson qualified in State Diving Championship, he finished 5th in District.

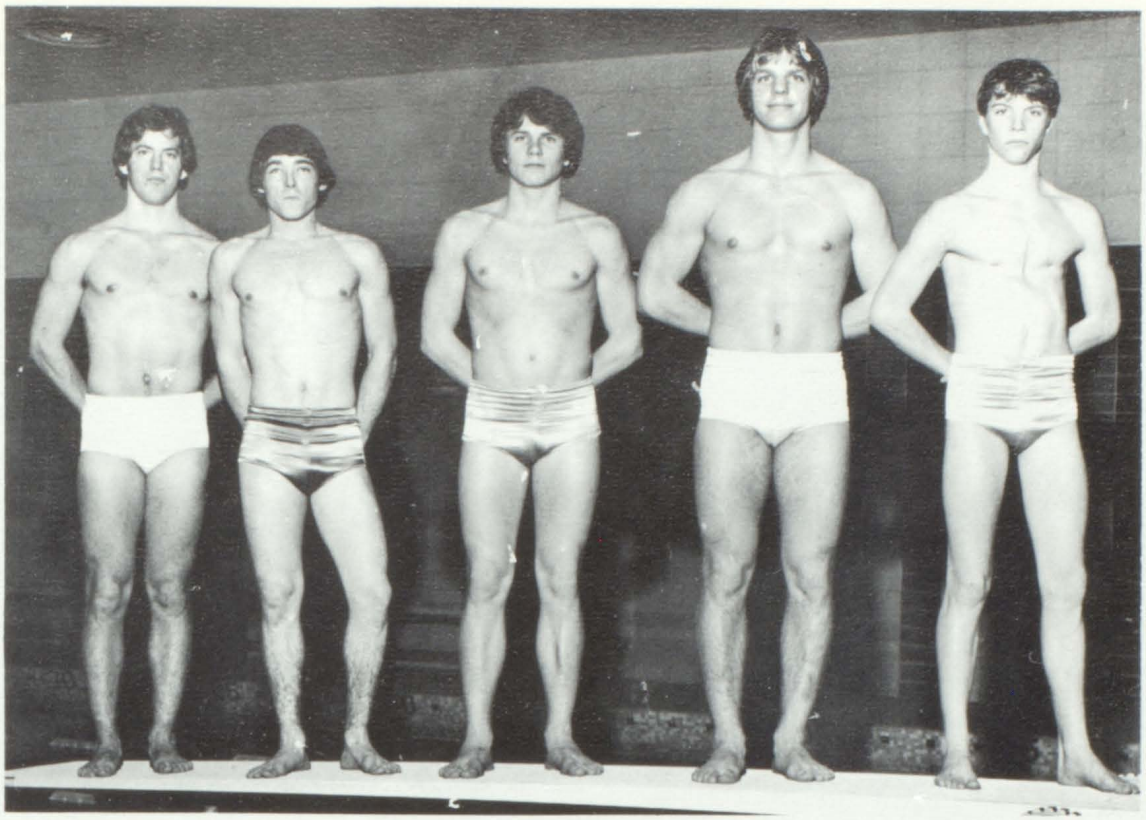

Varsity Divers, Senior Ted Erickson, Senior Jim Davis, Junior Jeff Samuelson, Sophomore Kelly Rotert, and Freshman Jon Fultz.

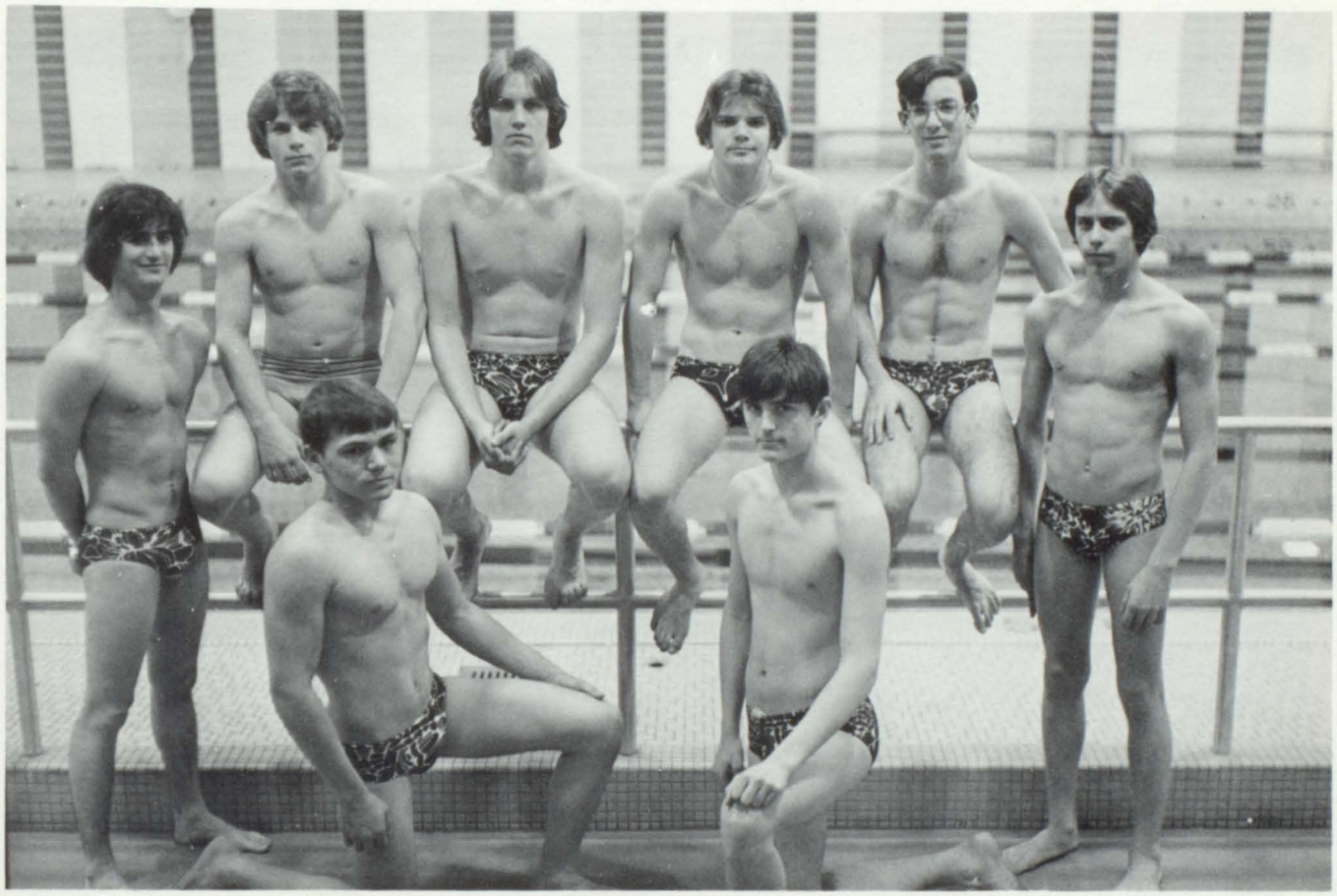

School Record Breakers, Kneeling: Mike Meeks and Jay Cotter. Row two: Gary Hyler, Jeff Samuelson, Bill Sauer, Mark Meginnes, Richard Worley, and Kevin Binder. Not pictured Joel Samuelson.

Senior Swimmers

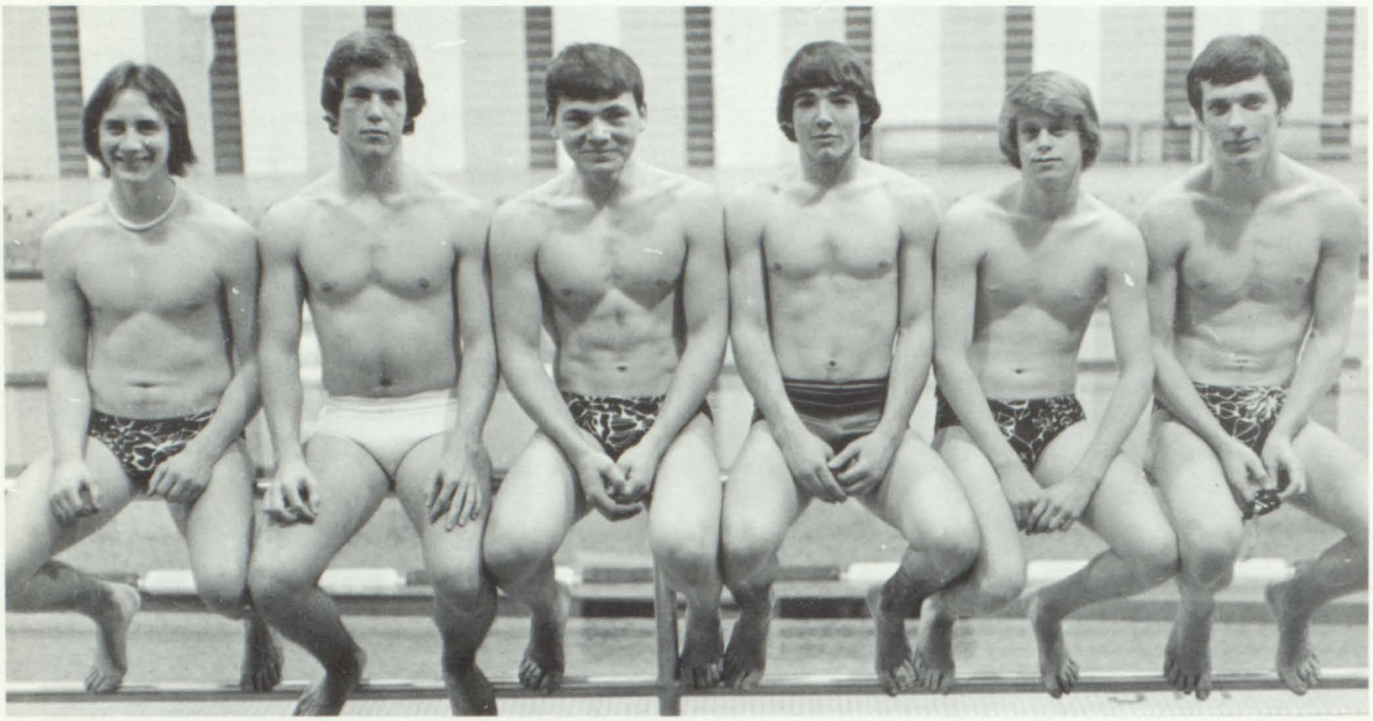

Larry Brown, Ted Erickson, Mike Meeks, Jim Davis, Bryan Rhodes, and Rick Scott

Swimmers on their marks

Tech Tocks Time Swim Meet

Row one: Kim Bergeson, Phyllis Gerke, Kelly Meis, Theresa Mahedy, and Pam Ford. Row two: Kelly Heaberlin, Carleen Held, Daniella Patten, and Teresa Hraha.

The Tech Tocks keeps time and helps with score keeping for both girls and boys swimming.

The Tech Tocks have a busy but fun job for the swim team.

Tech Tocks in action

SPIRIT of TECH

The Varsity Cheerleading squad was selected and started practice in the spring '77. In July the squad attended cheerleading camp at University of Iowa. The squad brought back many ribbons, and for the first time they brought home a Spirit Stick.

Varsity cheerleader is a year around activity, Mrs. Lorrie Streffyler and Mrs. Becky Anderson leads the girls through the many activities of the year.

Give us a "T"

Cheer with determination

Cheering in the rain

Net looks for ACTION

Say FIGHT

Santa's Elves gather for a pep assembly.

Varsity Cheerleaders

Kneeling: Lori Jacobson, Debbie Young, Dina Lindquist, Carla West, and Lisa Slaulter. Row two standing: Anglea Johnson, Tammy Hebron, and Denise Day. Row three: Tammy Kier, Sandy Knutson, Denise Norris, above, Donise Burrell and Tina Thompson. Not pictured Annette Wade.

Row one: Brenda Robinson, Terri Green, and Sue Myers. Row two: Laura Kracht, Ranel Allen, Angie Woody, Lanette Ault, and Kelly Heaberlin.

me
Kim,
To the first person I met at Tech.
Well, can you believe we survived our sophomore year? McAdam, Bartelt M. Gillespie (HA!
I wish we had some classes together next year but I hope that won't mean we never get a chance to talk.
Thanks for listening to all my problems
Love Laura

Sophomore Cheerleaders Little Spirit of Tech

Sophomore Cheerleaders were Pillow People for Homecoming Assembly.

The eight sophomore Cheerleading squad were selected last spring; they started practice early in the summer.

The sophomores cheered for the sophomore football and girls and boys sophomore basketball games. They also helped out with pep assemblies.

Lara Beem

Wrestling Cheerleaders

The wrestling cheerleaders were selected in the spring of '77 to give the girls a fun and exciting year. The cheerleaders just don't cheer at meets, but they get to cheer all around the state at tournaments. This year, the girls even had the pleasure of cheering at the state wrestling tournament. Wrestling cheerleader not pictured: Marsha Walters.

Rachina Randolph

Swimming Cheerleaders

The swimming cheerleaders were selected from the girls swimming team, so these girls really know what the sport is all about.

LaRay King, Robin Worley, D.J. Wilson, and Lori MacDonald.

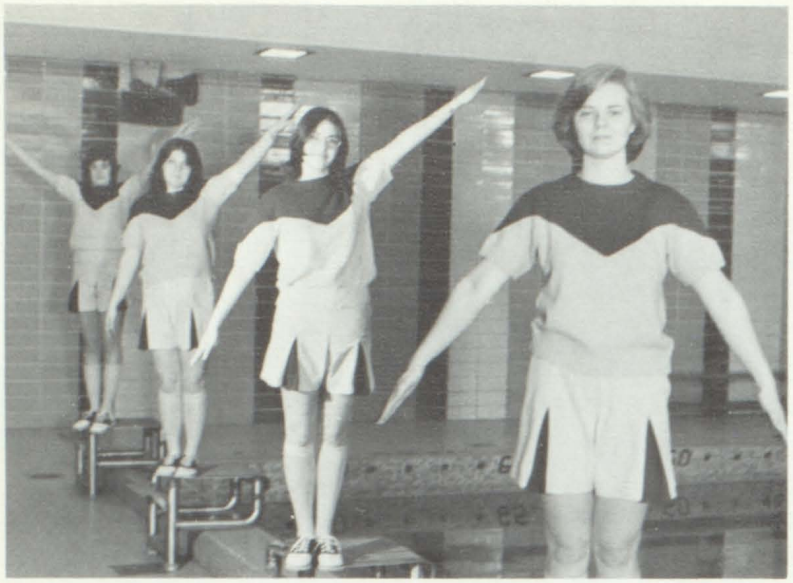

Which way is the right way?

Rachina and Lara give a smile for blue and gold.

The tension and pleasure show.

Diane fires up with a cheer.

Swimming cheerleaders sit all in a row.

Spirited People of Tech High

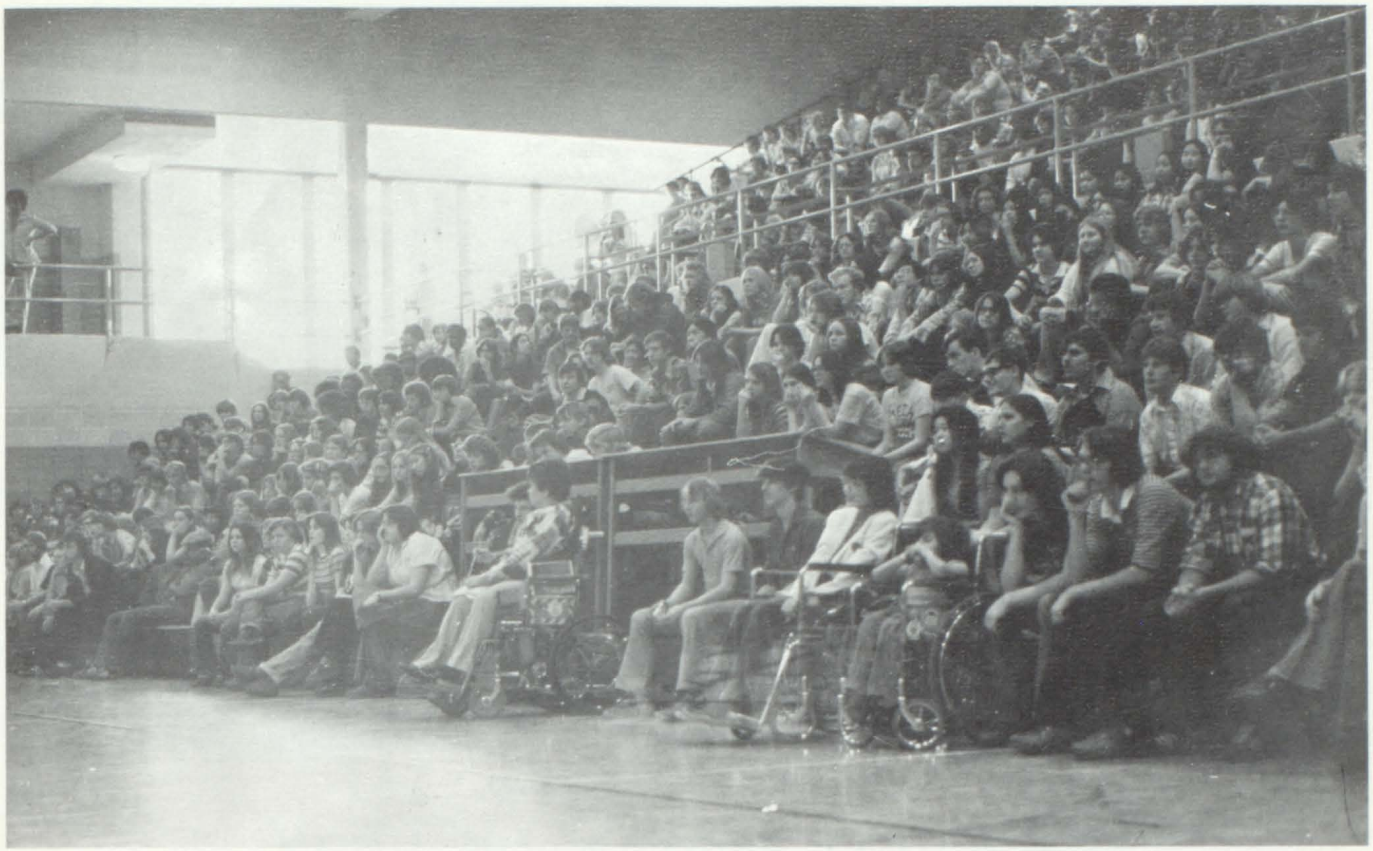

Everyone crowds into the gym for pep assemblies.

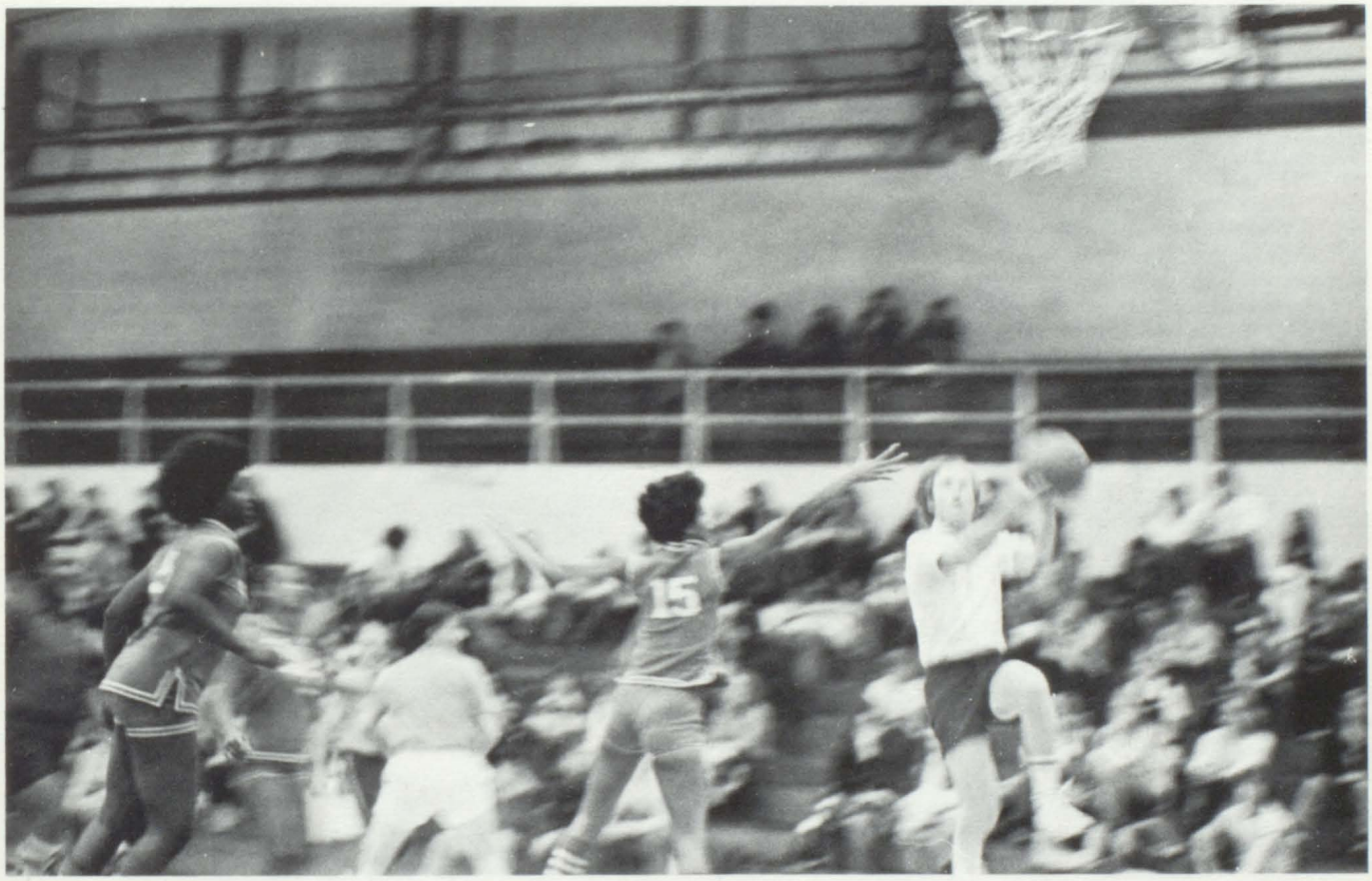

Mr. Galen Johnson flies through the air for a lay-up.

Santa and his Elves Show Spirit

Santa calls John from the crowd.

Mr. Russ Odegaard:
Head elf

Wrestlers fail their pyramid, but made a pile-up.

Santa's elves gather around the sleigh.

The amateur.

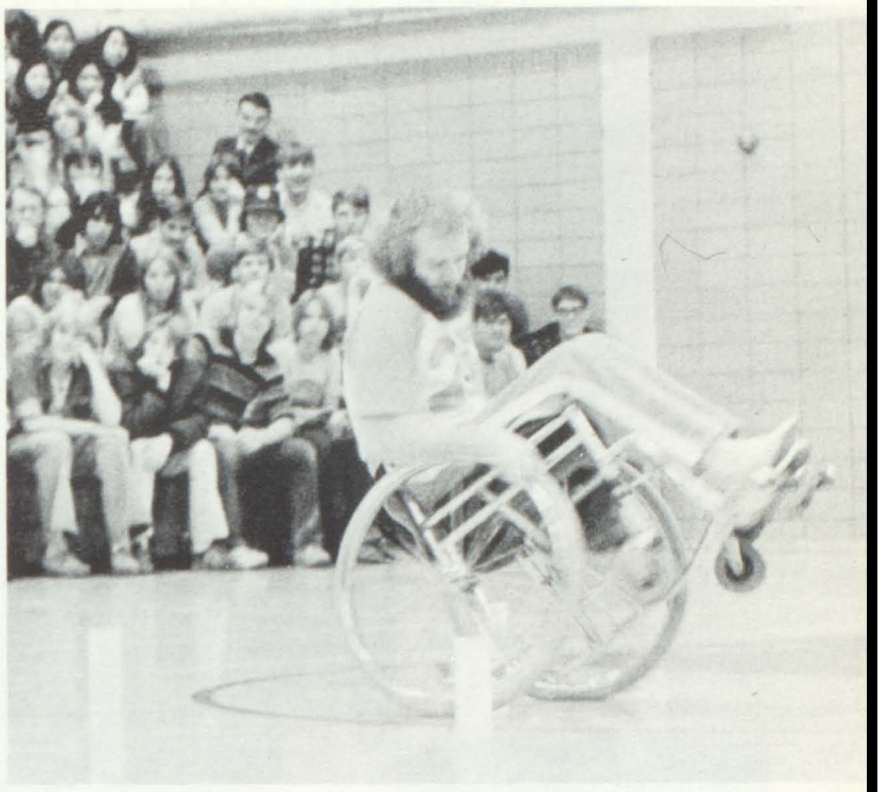

The professional.

You Can Surpass Yourself

Coach Mel Green sits down for the tip-off.

Tech JROTC Program Third Best in the Country

The Americans in action for this year's open house.

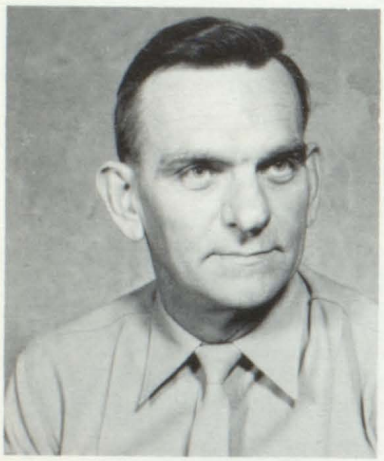

Blackman's Rifles and the Blue Knights doing drill maneuvers while in a circle formation.

First Seargent D. E. Horton retired at the end of the first semester, to take on a job at the post office. First Seargent Horton has been at Tech for 5 years and has been in charge of drill instruction.

Senior cadet Colonel, David Weaver, marching through the rank as rifles are thrown around him.

Junior Cadet, Captain Don Cavil.

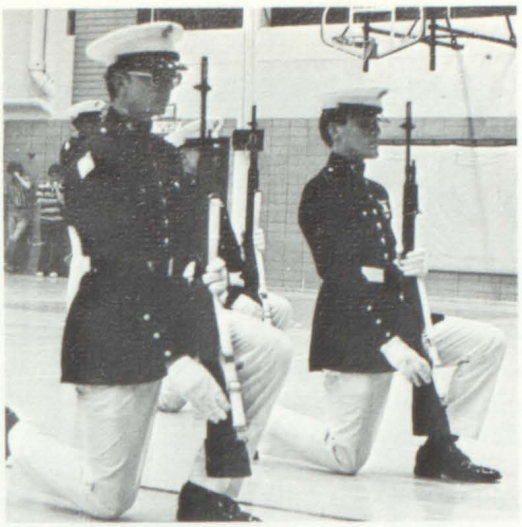

Color Guard presenting the colors at a Tech football game. Senior Karl Smith and Junior Don Cavil, at the end of a performance. Seniors Joyce Thorton and Geoge Avery, assembling M-14 rifles in class.

The American's, the Women's Exhibition Drill Team, doing one of their many performances, for a Tech crowd. Junior Tina Thompson sounding off.

Blackman's Rifles doing their famous Circle routine while Cadets George Avery and Don Cavil perform in the spotlight.

Robert Rumbaugh, a member of the Tech JROTC and Drill Team, died last summer of a heart attack. Robert was considered by Major R. J. Mockenhaupt, the Senior Military Instructor at Tech, as being one of the finest cadets we, here at Tech, have had.

Americans singing "America the Beautiful."

Senior Commander of the Americans, Joyce Thorton.

Four O.E.A. Members go to Nationals

Officers pictured are: Sitting: Susan Lewin; Reporter, Lorie McDonald; Secretary. Standing: Diane Harvey; Vice President, Julie Steinkamp; Historian and Susan Olaby; Parliamentarian and Susan Wolder; President. Not pictured: Lezette Haynes; Treasurer.

Four Tech Students qualified for OEA National Competition held in Detroit, Michigan, April 28 through May 3. Susan Lewin competed in Typing II and related and Susan Wolder competed in Information and Communications II (writing & composition letters and reports). Miss Margret Taylor, sponsor will be accompanying these students on the trip.

The Stenographic OEA students participated in the Fall State Leadership Conference, Lori Jacobson was elected Iowa State Parliamentarian.

Students competed in a Regional Conference in February, a State Conference in March, and the National OEA Conference in Detroit, Michigan, in April.

Sitting: Pam Deerr; secretary, Joy Priest; treasurer, Robin Worley; Historian, and Tina Thompson; parliamentarian. Standing: Lori Jacobson; President, Paul Evans; Vice President, Tina Hayes; Secretary, and Karen Lowery; Reporter.

Tech Band Marches On

Tech's band, led by Mr. Wilson, marches in the Drake Relays parade.

The band here at Tech is composed of 27 full time student musicians. This spring the band sold over $1,000 worth of jewelry. They kept $300. The money will go for band awards and for the trip to Pella.

This year the band performed for 4 football and 8 basketball games.

Sophomore Ruth Holmes playing the oboe.

Drumming up business for Tech High.

Band Director D.O. Wilson conducting.

The Tech Pep Band- "Small but mighty".

Younkers Teen Board from Tech

Senior Annette Wade and junior Dan Cowie were selected to represent Tech on Younker's 77-78 Teen Board.

Annette and Dan worked at the Downtown, Merle Hay, and Southridge stores. Along with working they had the chance to do some modeling.

JUNIORS

The graduating class of 1979 will always be noted as the class that ended the '70's in style.

These juniors are 2/3 of the way finished with their contributions at Tech and so far, they've proven to be worthwhile.

Dawnelle Tindrell takes a breather during a basketball game.

Jay Squires and Scott Hoifeldt work hard in journalism class to put together a great news story.

Upper left: Chucky Black, John Williams, and Orlando Mayes are checking out the ENGINEERS in action. From those expresions, everything must be going just fine. Left: Jeff Samuelson, hard at work.

'79

Renee Abbington | Jerry Adair | Peggy Adams | James Adreon | John Allden | Eugene Allen | Rhonda Allensworth | Donna Anderson

Greg Andrews | Jeff Andrus | Chanthamone Baccam | Sayphet Baccam | Theum Baccam | Ting Baccam | Tim Bailey | Dwight Baker

Alesia Barber | Bryon Bates | Jeanie Bates | Roger Bauer | Annette Bear | Doug Beckett | Mike Beckett | Steve Beckett

Sharon Bedwell | Ben Bell | Brian Bell | Danny Bell | Kim Bell | Doug Benda | Gary Bennett | Karen Benson

Sharon Benson | Tim Berardi | Kim Bergeson | Chuck Black | Vern Blasberg | Melinda Boelling | Laura Bowlby | Richard Bowman

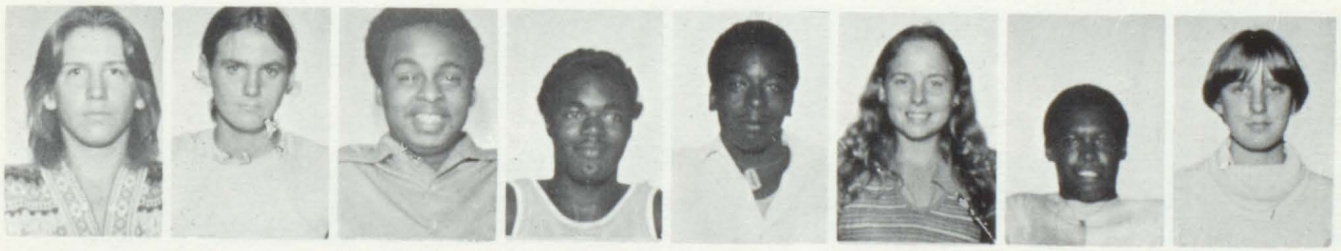

Larry Briant | Pat Brightman | David Brown | Joe Brown | Robert Brown | Judy Burch | Steve Bush | Jane Butorac

Kelly Butts | Tywana Butts | Gregory Buzzy | Larry Caldwell | Mike Callison | Nhoui Cam | Young Cam | Rodney Camp

Brad Campbell | David Campbell | Leona Canada | Charles Carter | Terri Carter | Guade Castro | De Marco Cavil | Donald Cavil

Rodney Chancellor | John Chiesa | Maniseng Chounlmountry | Paphaphone Chounlamountry | Sharel Church | Jay Clair | Charles Clark | William Clark

Jeff Clemens | Becky Clymer | Doug Coglizer | Jimmy Coleman | Barry Collier | Denise Collins | Kevin Collins | Angela Corbitt

Jimmy Corrigan | Mike Cortez | Jeff Cotten | Loren Cotter | David Courter | Dan Cowie | Charles Croat | Ray Crowe

Wayne Curry | Dianne Curtis | William Curtis | Marvin Cutwright | Khamphon Dara | Craig Davis | Jody Davis | Timothy Davis

Brad Deaton | John Deaver | Pam Deerr | William DeMoss | William Denny | Kim Donley | Stephen Doud | Daniel Downey

John Drabek | David Dudley | Keith Dufelmeier | Richard Duncan | Tammie Ealy | Grace Edmonds | Kathy Enzauro | Betty Erickson

Bob Etzel | Frank Ezzio | Dennis Fairman | Mary Fath | Jane Felix | Kenny Fisher | Ronald Fisher | Wanda Fisher

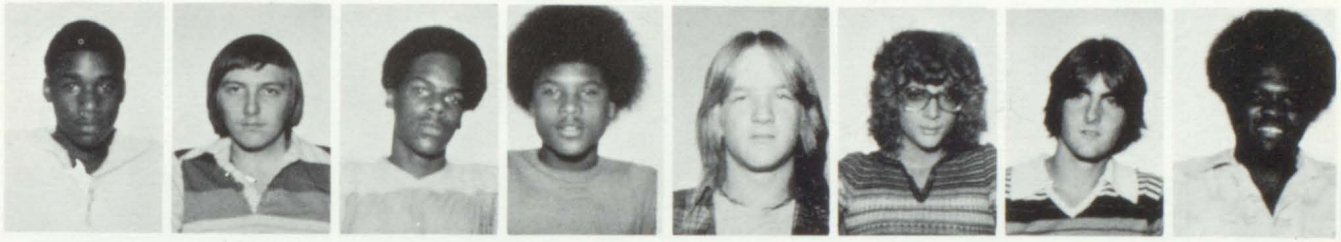

Freddie Flagg | Ralph Ford | Bryant Fraizer | Copeland Francis | Howard Freerksen | Rebecca Frost | Todd Fuson | John Galbreath

Rodney Gerhardt | Ron Gerke | Brian Gilbert | Norman Gilbert | Tim Gilbert | Carol Glenn | Darwin Gliem | Doug Golay

Michelle Good | William Gourd | Todd Grant | Gary Gray | Darnetta Green | Matthew Green | Steve Green | Paul Greene

Robin Gregory

Dan Grimm

Michelle Grother

George Grover

Alice Guerrero

John Guyer

Lora Halsband

Steve Halter

Andrew Hamilton

Beverly Hamilton

Stephanie Hardin

Russell Harman

Angela Harris

Rollie Harris

Mike Hartman

Craig Harvey

Alecia Hawxby

Danny Hawxby

Novita Haygood

Pamela Heard

Robert Hebron

Earl Heger

Scott Heldt

Sandy Henderson

Gary Herrington

Mark Hilliard

David Hilson

Clay Hines

Kathleen Hodges

Tim Hoffman

Matt Hogan

Scott Hoifeldt

Dwayne Holliday

Brenda Holmes

Carol Hook

Jeff Howard

Debbie Huddleston

Lynnford Hughes

Kevin Hunter

Gary Husske

Gary Hyler

George Inman

Franklin Irvin

Tom Irwin

Anthony Jackson

Kevin Jackson

Winston Jaco

Ron Jacobs

Jerry Jenkins

Dawn Johnson

Bonnie Jones

James Jones

Teresa Jones

Wanona Jones

Robert Jones

Terry Jordan

Karl Katzenberger

Joanne Keddie

Ken Keller

Dan Kellogg

Bill Kemp

David Kent

Donald Kentner

Ounlakham Khamsouane

Somvang Khounleuang

Theui Khounleuang

Bounkham Khounlo

Keomaykham Khounlo

Lori King

LaRay King

Paul Koesters

Kelly Kohls

Bryan Kruse

Bruce LaCour

Brian Lage

James Lambert

Steve Lambert

Bart Lang

Alan Large

Tracy Law

Clint Lee

Toupad Lee

Yang Lee

Robert Lehman

Pete Leo

Susan Lewin

James Lewis

Rick Lewis

Judy Lierow

Dina Lindquist

Rod Linn

Lisa Lint

Johnnetta Long

Thanh Louvan

Herm Lovan

Khamkhoune Lovan

Junior Lowe

Cynthia Lyle

Bernard Lyle

Chris Lynch

Lori MacDonald

Sheri Malone

Joe Martelli

Emily Mayes

Orlondo Mayes

Robert McCaune

Kevin McClain

Scott McElroy

Keith McKay

Becky McLoud

Robert McAfee

Sylvester McCracken

Phillip McCammon

Doug McCurn

Sam McGruder

Ronald McLeran

Julie McNear

Kevin McPherson

David Meador

Curt Meis

Kevin Messenger

David Meyer

Gary Miles

Dale Miller

Dorene Miller

Rose Miller

Steve Miller

Teresa Miller

Mike Milliken

Brenda Mock

Bruce Moore

Penny Morales

Daniel Morlan

Keith Morrison

Christine Mosby

Robert Mosby

Larry Mosley

Joe Munzenmaier

Mike Murphy

Crystal Murray

Dwayne Murray

Cathy Niffenegger

Marvin Nolte

Denise Norris

Karen Oliver

Sheri Olson

Traci Onley

Marie Ori

Scott Orman

Greg Osby

Mark Owsley

Alan Parker

Peggy Parks

Raymond Parsons

Rachelle Patton

Roxanne Patton

Lila Paxson

Bruce Pearce

Brian Penn

Bill Perkins

Monica Perry

Kevin Petersen

Richard Pfister

Xiong Pheng

Wade Phillips

Anita Potter

Vicky Pottorff

John Pratt

Joy Priest

Joyce Priest

Rustin Prock

Roy Prudencio

Chris Pryor

Matt Rapp

Corliss Ray

William Reading

Pam Reber

Mark Rectenbaugh

Bobbie Reed

Phyllis Reeves

Paul Regnier

Jeremy Reid

Steve Renfro

John Reynolds

Dan Rhodes

Ed Rhodes

Kevin Rhodes

Charles Richardson

Mike Rife

Melissa Riley

David Ritchie

Donna Ritchie

Sharon Richey | Jeff Ritter | Lawrence Robinson | Michelle Robinson | Paulette Robinson | Paul Rodriguez | Joe Roland | Jorge Romero

Vicki Rooney | Susan Rowland | Devin Rowling | Charles Ruth | Daryl Sable | Jeff Samuelson | Brian Sanders | Donald Schultz

Ronald Schultz | Penny Sharon | Tracy Shedd | Tim Shelton | Cathy Simbro | Dee Sinclair | Chet Skoog | Steve Smart

Tony Smith | Bryan Smith | Carol Smith | Lamonte Smith | Stacey Smith | William Smith | Sue Snell | Doug Snyder

Marvin Solum | Brad Sommers | Dale Sommers | William Sowdew | Chansamone Sphabmixay | Jay Squires | Tony Stanley | Julie Steinkamp

Jerry Steltzer | Jeff Stewart | Jeffery Stewart | Virginia Stewart | Deborah Stockwell | James Stout | Mike Sudbrock | Kirby Talley

Alice Talton | Forine Talton | Kelly Thomas | Angela Thompson | Anita Thompson | Marie Thompson | Mike Thompson | Kenneth Thrap

David Tindrell | Dawnelle Tindrell | Joe Tollari | Catherine Talton | Rodney Trogdon | Thad Tucker | Paul Tulk | Glen Tully

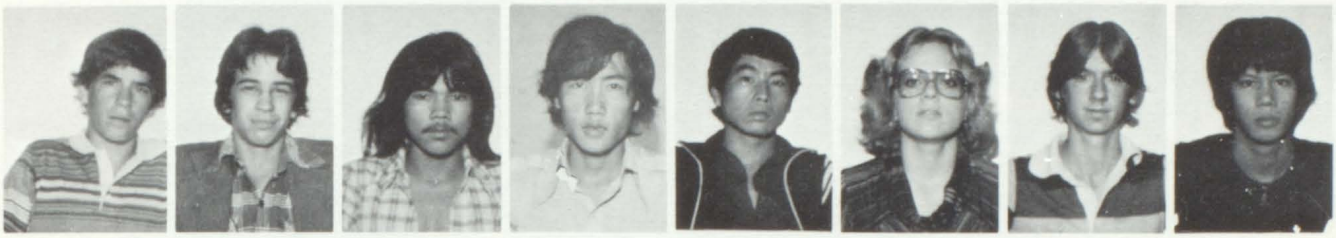

Curt Turnbull | Jeff Underwood | Khamsing Vang | Saymao Vang | Tong Vang | Cheryl Vantomme | Chris Verhuel | Lam Tau Vong

Pan Tau Vong | Phi Tau Vong | Denise Voshell | Tyree Wagner | Alvina Walker | Mike Walker | Tom Wallace | Jerry Walsh

Mike Walters | John Ward | Kenneth Washington | Andrea Weaver | Diana Webb | Joyce Webster | David Weis | Randy Welch

Marsha Welter | John White | Monty White | Harold White | Mary Wiezorek | Kelly Wilcots | John A. Williams | John H. Williams

Tanya Williams

Tom Williams

Teresa Williams

Donnelle Williams

Robert Wilson

Robert Wilson, III

Frank Wiltz

Tom Wiseman

Gordon Wolder

Kevin Woods

Kurtis Woods

Monica Woods

Robin Worley

Mike Wright

Keith Yates

Rob Yelenick

Ivy Young

Raymond Young

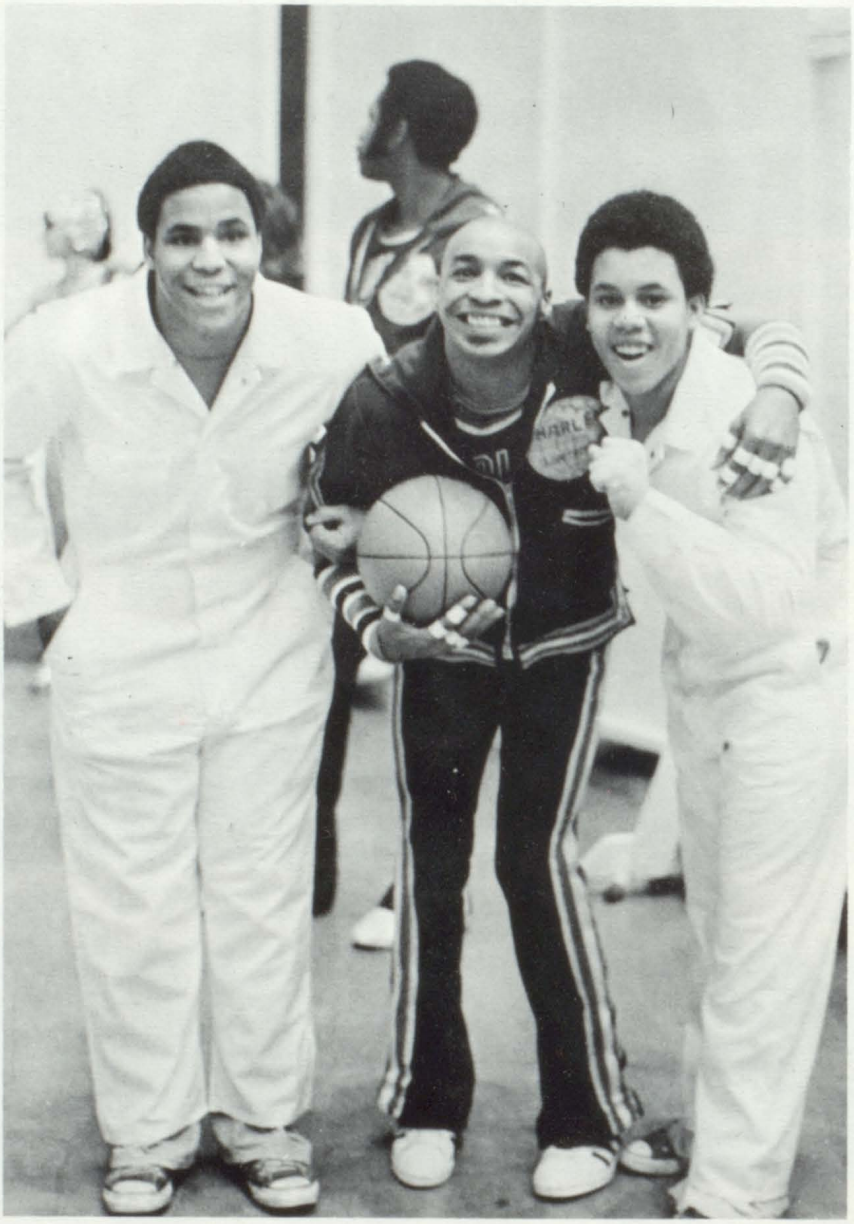

Tyree Wagner, "Curly", and Raymond Young,

pause for a pose at Vets Auditorium, February 28.

Juniors Tyree and Raymond work at Vets and were very happy to be in the picture with a world-famous Globetrotter. CAN'T YOU TELL?!

1979 GRADUATES IN ACTION

Faces of concentration . . . "What'll I play next?"

Caught in the act!!!

Suprise!! They really took a picture of me!

You've got it!

Spring fever has junior Tommy Williams and the rest of this typing class.

The snow of winter has melted, the trees being to bud and the spring season for Tech is a very busy one.

Spring is the season of the seniors. They have many activities in progress throughout it. Among them are; The carnival, senior breakfast, prom, and the most exciting of them all GRADUATION.

Spring is also the season for track (Tech holds the 1977 Metro title), golf, tennis, baseball and softball (these two going into summer.)

The students really look forward to spring for these reasons, as well as the big one: "The end of another long school year."

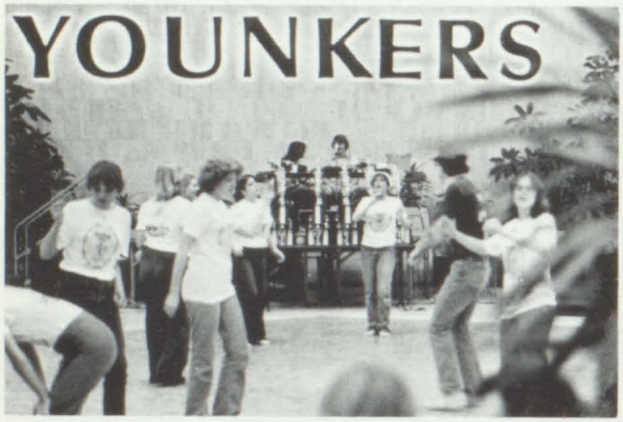

Many Tech students danced at Younkers for the Danceathon. Sophomore Sue Myers and Mike Matheny show off the trophy they won for dancing. Above Right: These two young men enjoy the spring season outside in the sun. Below: Spring is the season for the birth of new things. Terri Hraha and Linda Coleman of LPN train to care for the baby.

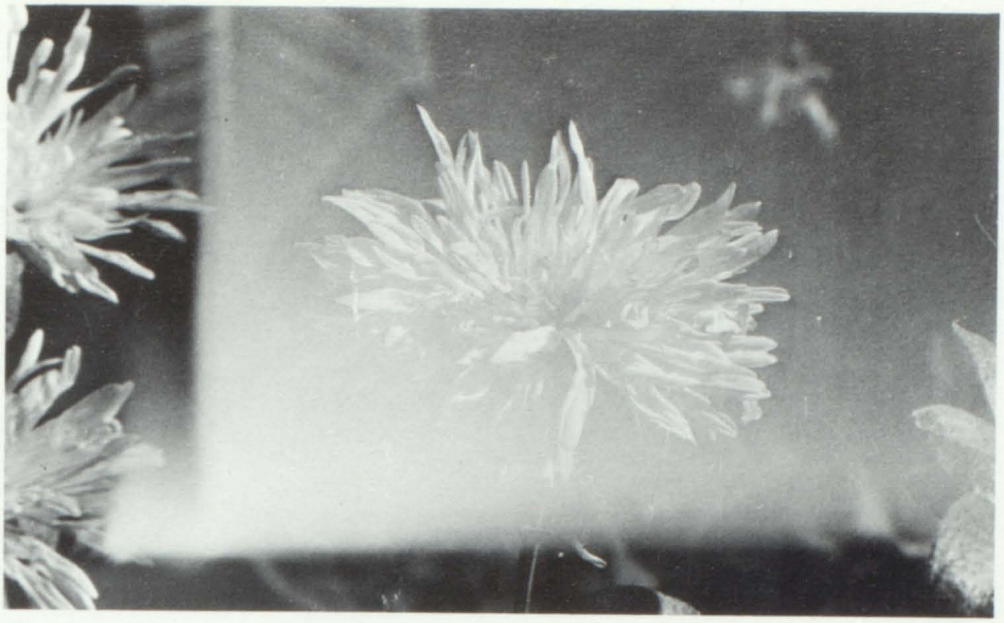

SPRING

1978

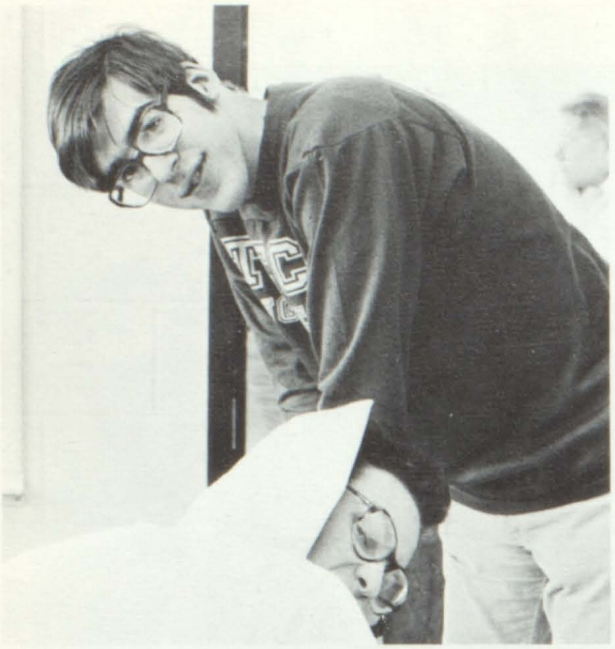

Charlie and Steve, which way is up?

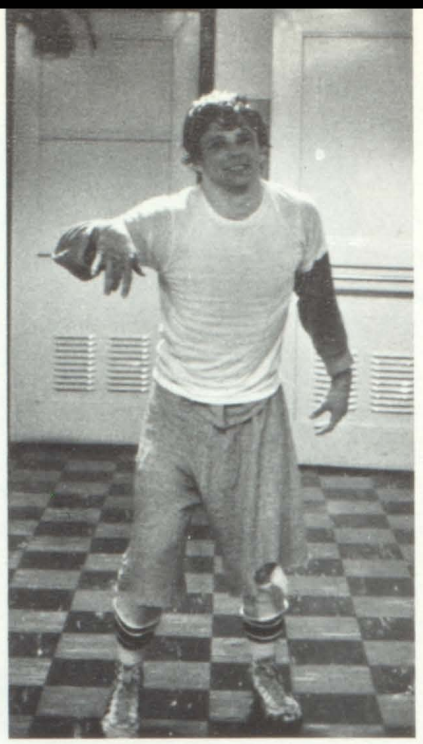

John returning from battle.

Bill Smith moves for the ball.

Seniors Moving On to Bigger and Better Things

Tom must be happy with his work

Susan sets it up.

An organized yearbook editor.

Lori as an efficient secretary.

Kevin wishing it would come to him.

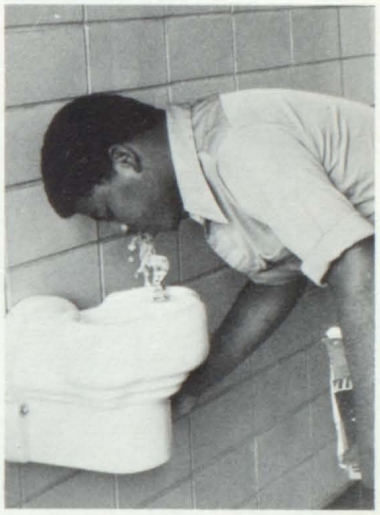

A break between classes.

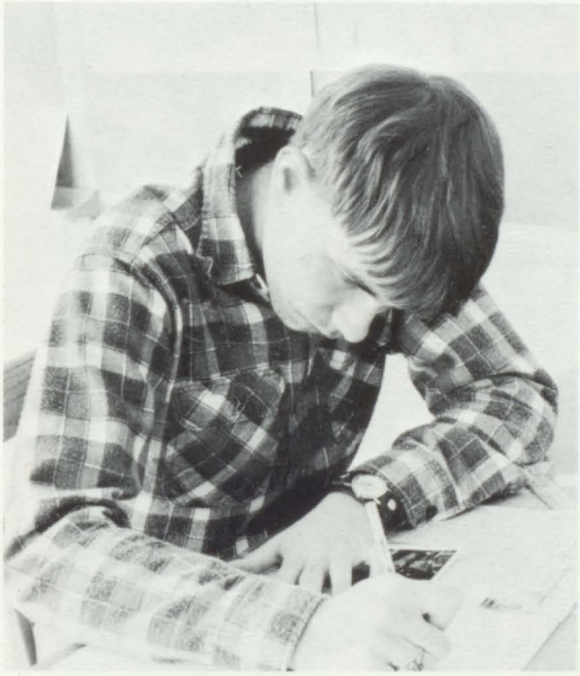

"Bert" hard at work.

Randy and Dean work together.

Is that whats the matter with Charlie?

Rob Mounts gets a scholarship offering.

Bill gives the editor, Marie Hill, a disgusting look.

Chris Harrison practices his art skill.

Curt for one.

Marva & Gay for the tip.

Randy Peterson in his work clothes.

Ed Glenn fights Big D.

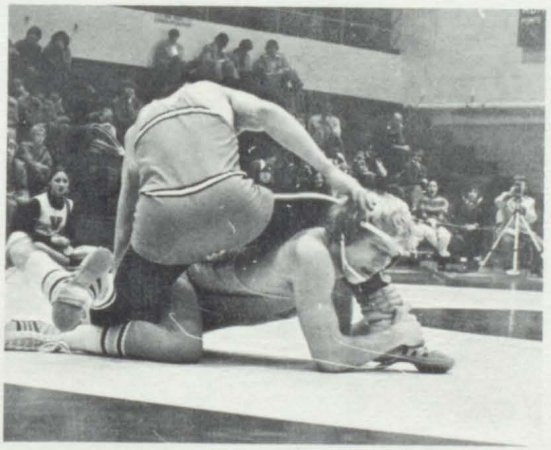

Randy Blish struggles to win.

Chris Johnson gives a victory smile.

Senior Class Officers

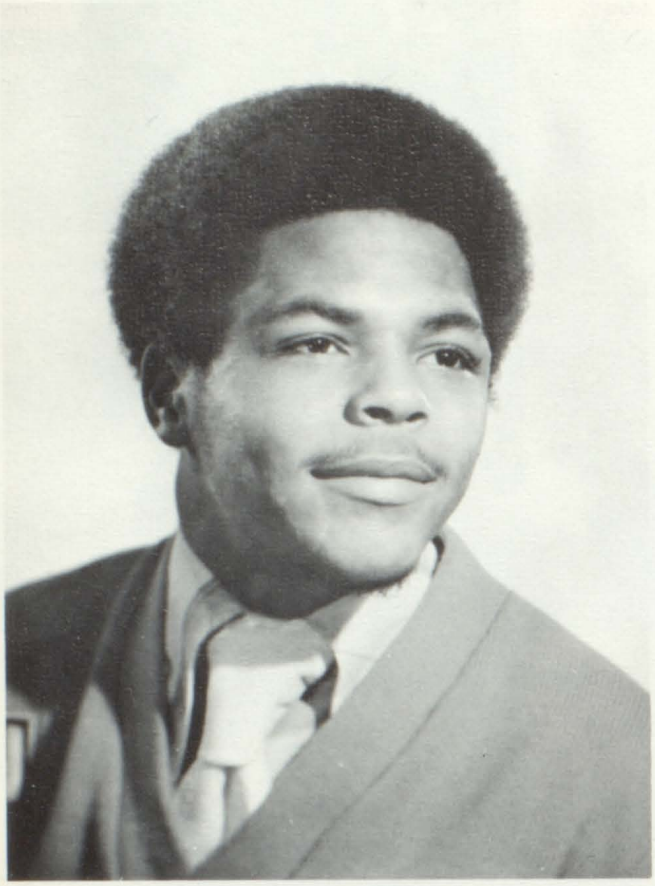

Derrick Nichols, President

Maureen Eubanks, Vice-President

Executive Board Members

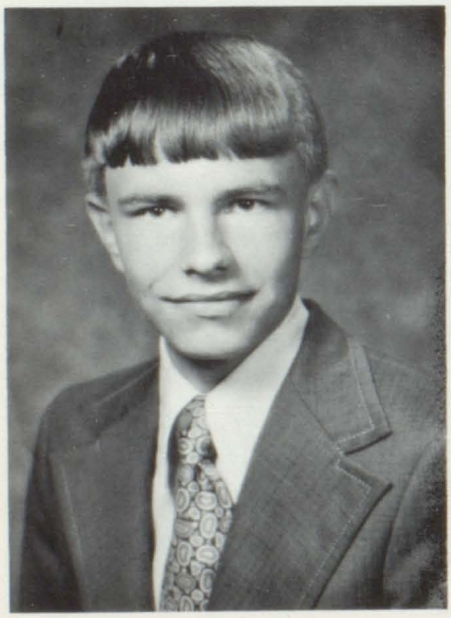

Craig Bertrand

Donise Burrell

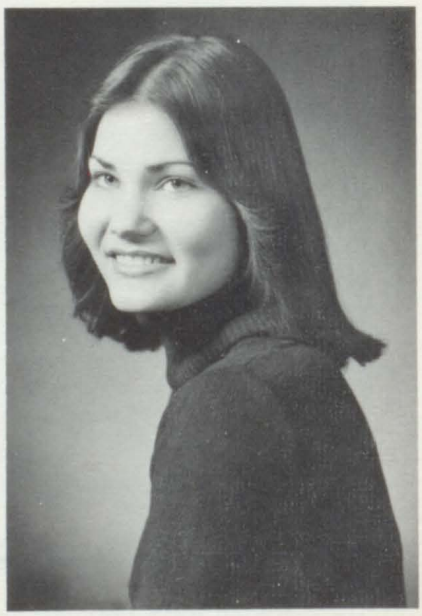

Becky Hawthorne

Lori Jacobson, Secretary

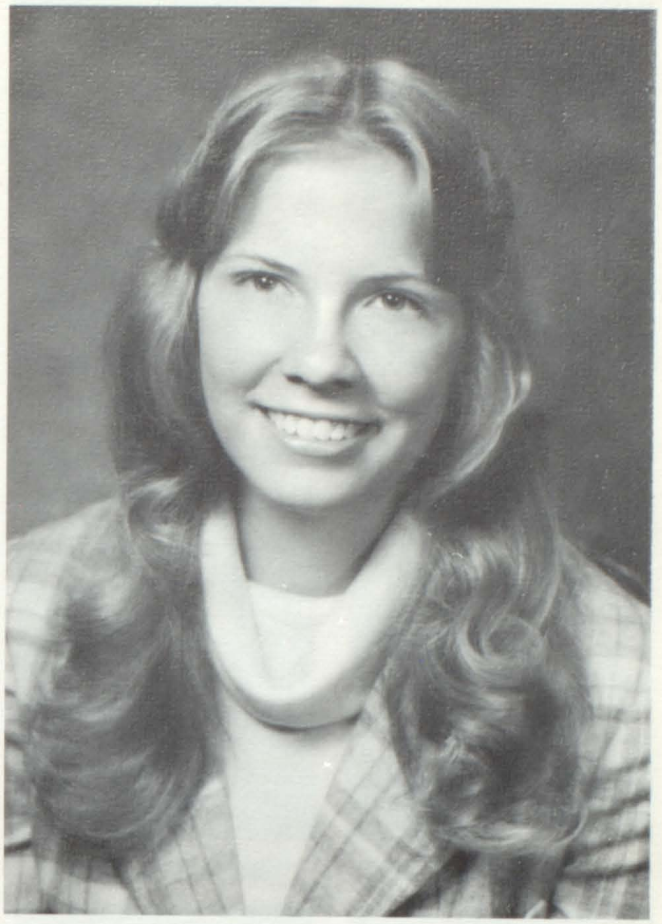

Denise Day, Treasurer

Class of '78 We are Great

Senior Activities

March 17 Senior Carnival	May 19 Breakfast
April 13 Gong Show	May 19 Last day for seniors
April 14 Blue & Gold Day	May 20 Senior Prom-Chrstal Fantesy
April 25 Skating Party	May 23 Class Day
May 1 Top 2 % Dinner	May 24 Graduation

Tamara Hebron

Diane Robinson

Debbie Young

Mary Amerson

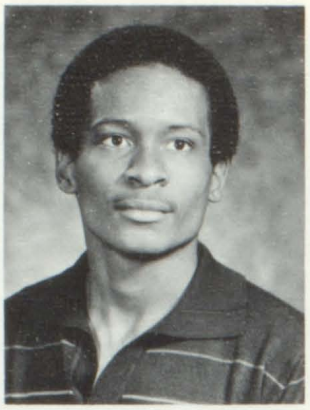
Keith D. Anderson

Pam Andreson

Jacquelyn J. Andrews

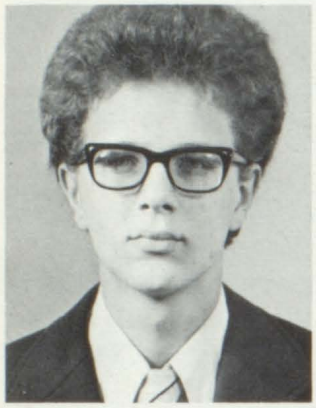
Eugene Arthur Aschan

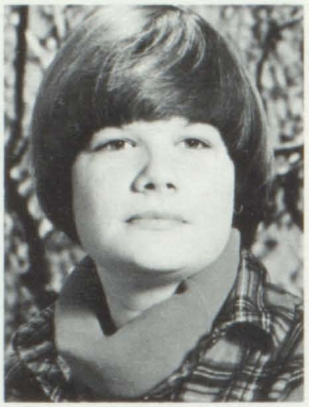
Linda Diane Ault

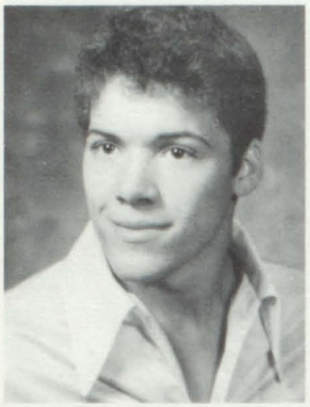
George E. Avery

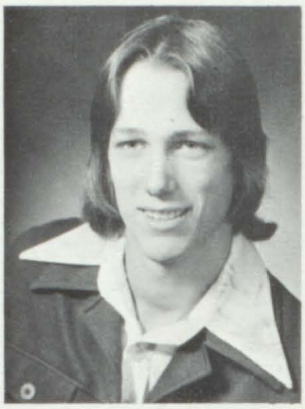
William Edward Balzer

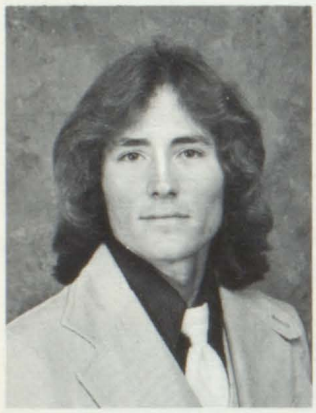
Dan Eugene Banker

James Allen Beem

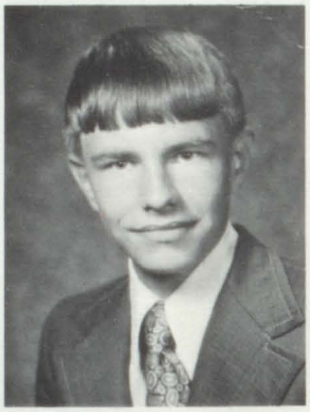
Craig Joseph Bertrand

Ronald Gene Biddle

Ronda Jean Beighler

Carol Ray Binder

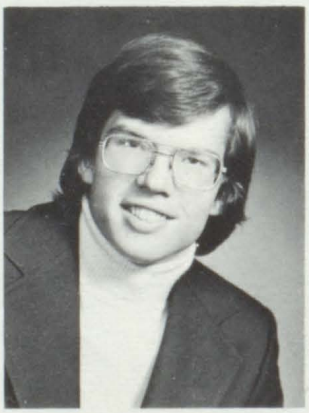
Mark Allen Bishop

Kevin Bruce Brooks

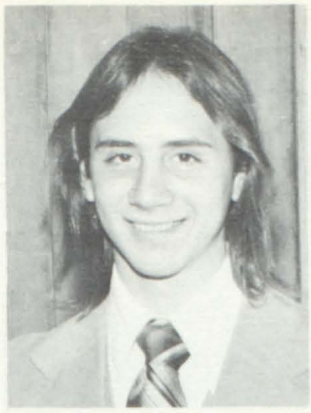
Lawrence Allan Brown

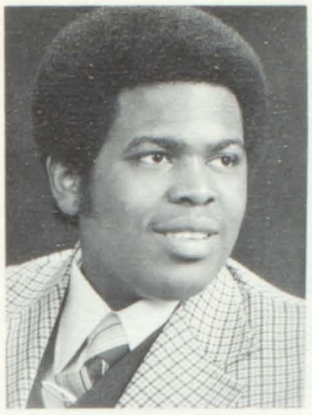
Marvin Stacy Brown

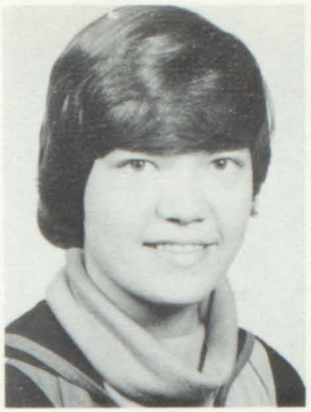
Vicki Marie Brown

Gaylynn Marie Bruce

Tina Marie Bueford

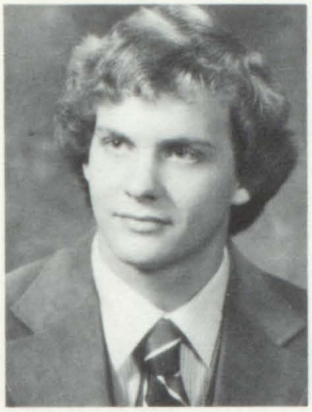
Thomas Russell Burgett

Donise Rene Burrell

Barbara Kay Byers

Cheryl Kathleen Cain

Patricia Rose Cake

Cherie Ann Callicott

Julie Ann Cantwell

Robin Arlene Carmen

Kathy Annette Carter

Gwendolyn Chancellor

Charles Edwin Chesterman

Linda Patricia Coleman

Sandra C. Coleman

Edward Owen Cowie

Clayton Lee Cowles

Ellison Chandra Crawford

Cynthia Lea Dale

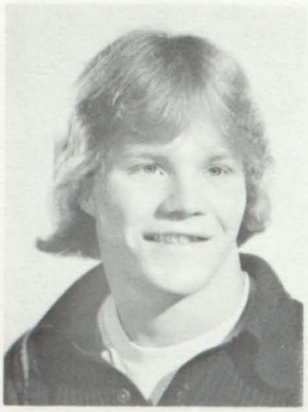
Jeffery Carter Danilson

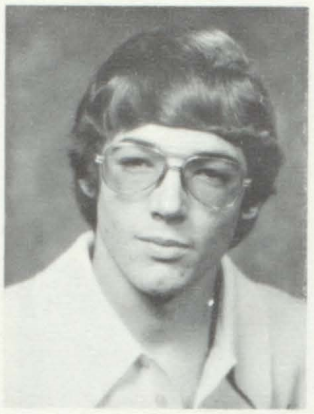
James Dennis Davis

Mark Allen Davis

Denise A. Day

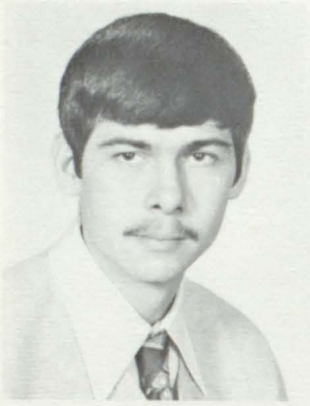
Jeffrey Thomas Deaver

Grace Lynn Edmonds

Robert William Edwards

Tina Marie Edwards

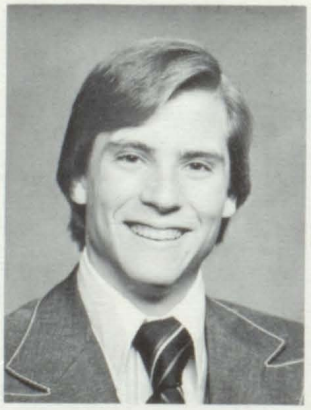
Robert Marlin Elyea

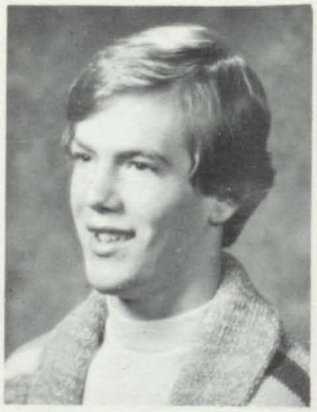
Ted Alan Erickson

Terri Lynn Erickson

Jeffrey Alan Ethington

Maureen Eubanks

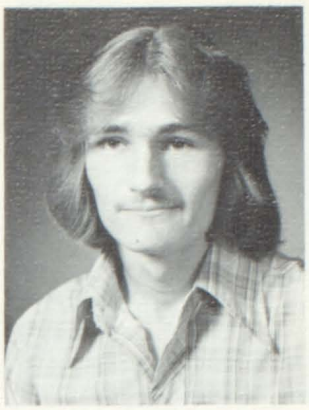
Kelly Thomas Evans

Paula Rene Evans

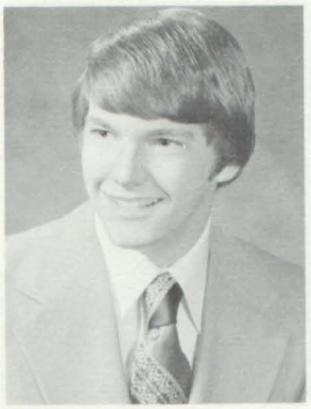
Bruce Bradley Ewing

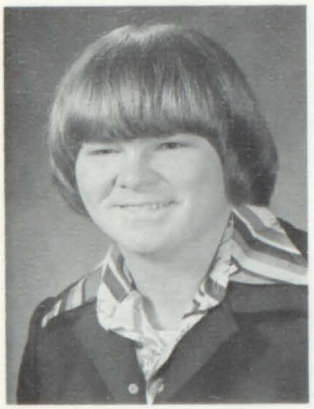
Terrence Lee Fisher

Terri Jean Fisher

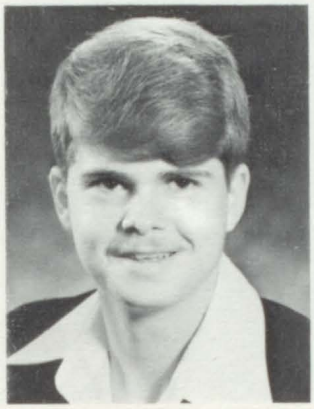
William Ralph Fisher

Beth Marilyn Freerksen

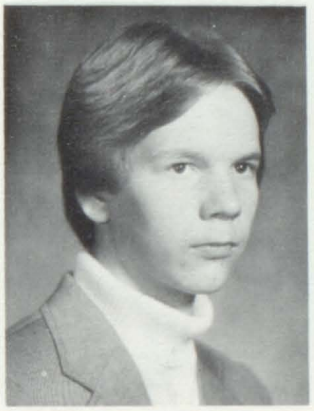
Gregory Alan Gander

Barry E. Garland

Brenda Jo Geissinger

Carol Diane George

Michael David Gillespie

Catherine Marie Gillson

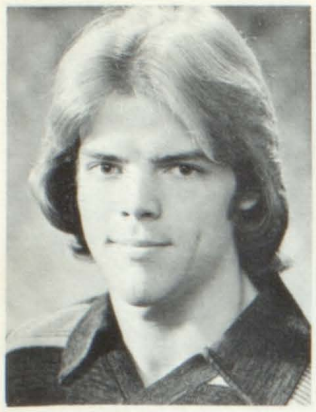
Edwin John Glenn

Barbara Jean Glick

Anita Dianne Graham

Anne Fairgrabe Graham

Bryan David Graham

Dorsei A. Grant

Kimberly A. Gibbs

Michelle Ann Grother

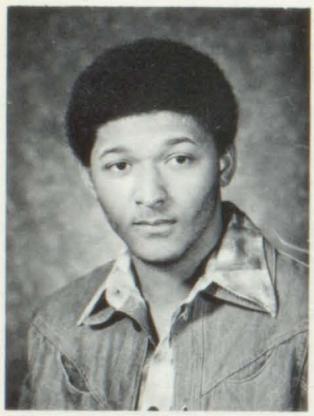
Warren Nelson Hall

Christopher Owen Harrison

Annetta M. Harvey

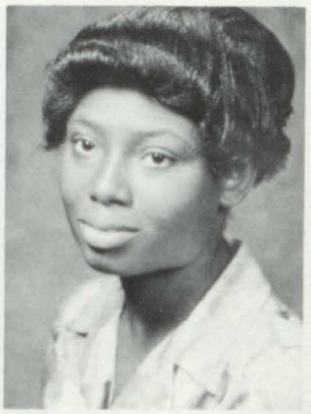
Diane Lynne Harvey

Christine Kay Hastings

Rebecca Marie Hawthorne

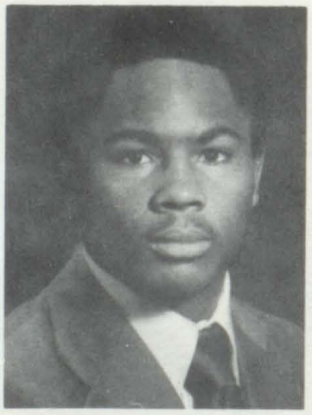
Robert W. Hawthorne

Tina Marie Hayes

LeZette Adrian Haynes

Carmen Lynnette Heard

Tamara Kay Hebron

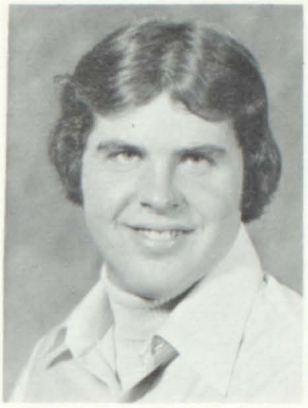
Jeffery Lee Heimbaugh

Mark Thomas Heldt

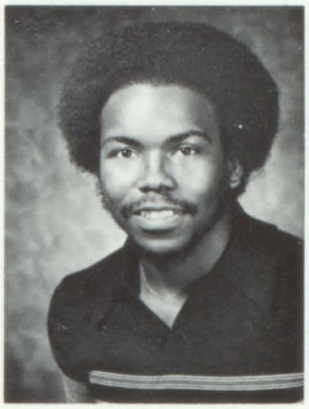
Orville Jr. Henderson

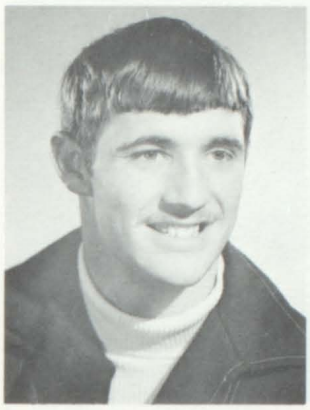
Michael Ray Hendrickson

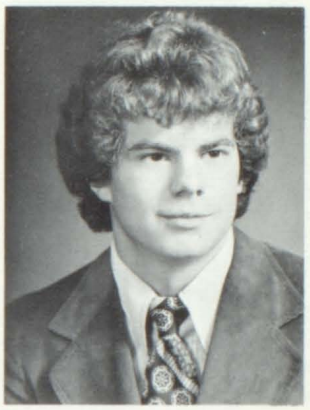
Mitchell Duane Hennigar

W. Marie Hill

Henry A. Hohl

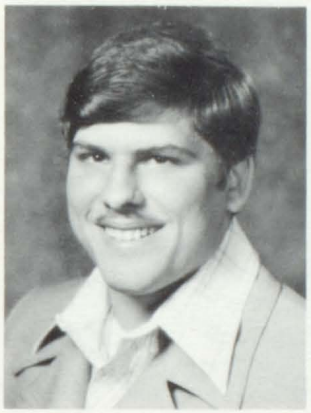
Fred Lee Houge II

Theresa Lynn Hraha

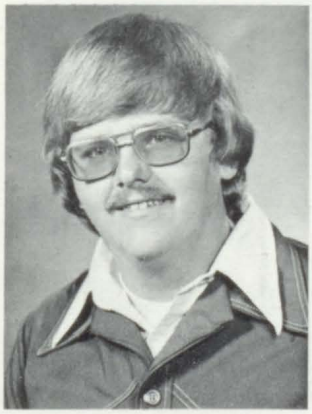
Patrick Huffman

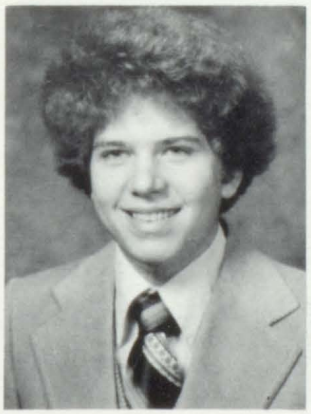
Paul Daivd Hutson

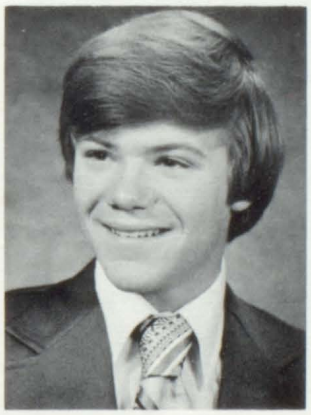
James Peter Hyler Jr.

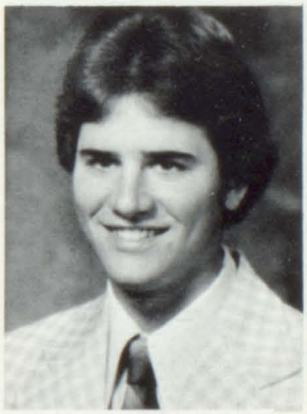
Steven LeRoy Hyler

Suzanne Virginia Irwin

Lori Ann Jacobson

Angela Marie Johnson

Castine Irene Johnson

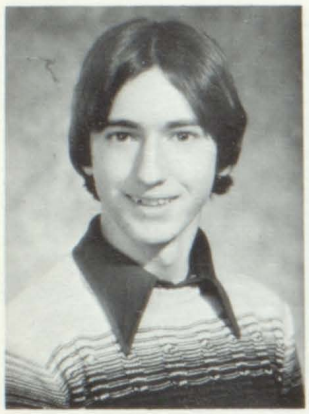
Charles Thomas Johnson

Christine Eileen Johnson

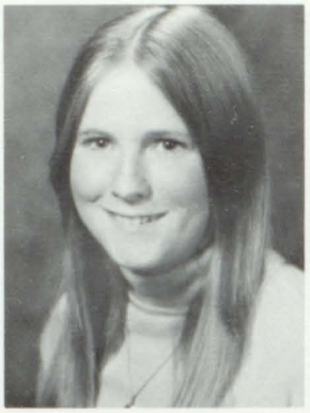
Mary Kay Johnson

Karen Anne Joyce

Belvie Junior Kennerly

Tammy Kay Kier

James Byron Kidred

Christine Lynn Kirkpatrick

Sandra Jane Knutson

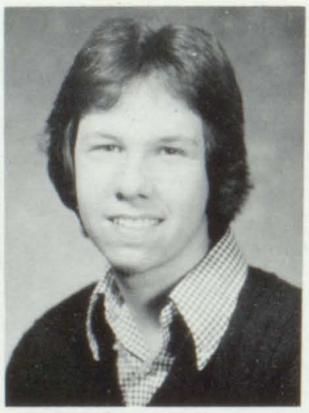
Mark William Kracht

Judith Elaine LaMar

Marjorie Christine Lamay

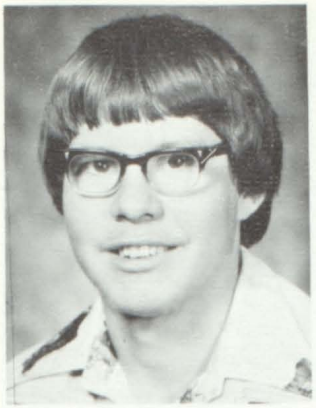
Stephen Craig LaPole

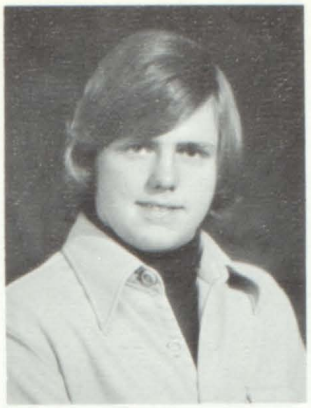
Daniel Roy Lee

Jacqualyn Ann Leinen

Kevin Craig Lemon

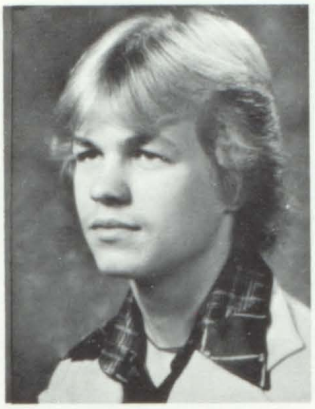
Mark Allan Lindemoen

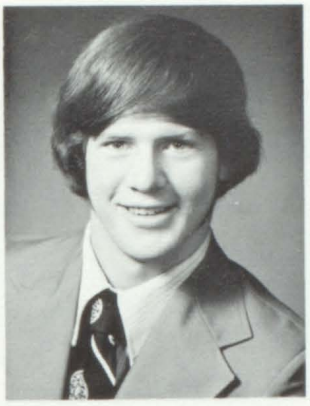
Randy Ray Linstrom

John Crawford Little

Rebecca Ann Locke

Karen Rene Lowery

Diane Marie Lundberg

Carolyn Jane McCollough

Donna Rae McCollough

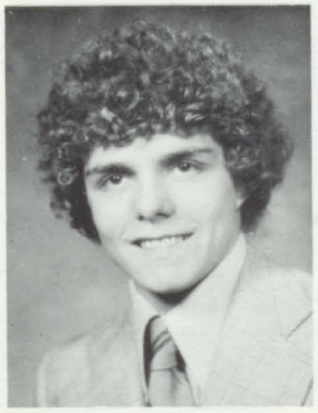
Nile Richard McLeran

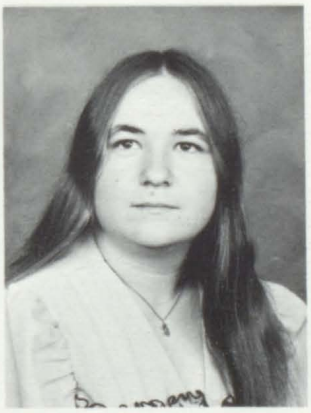
Donna Marie McLoud

Denise McNeeley

Jeffery Niels Maigaard

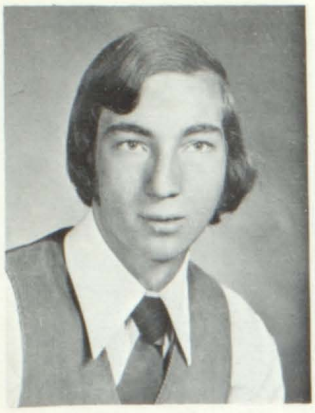
Jeffrey Lynn Marean

Cherie Lynn Markwood

Debra Lee Martinez

Trudy Elizabeth Mears

Michael Roland Meeks

Vicky Lee Mickle

Robert Elliott Miller

Stephen Ross Miller

Michael Dennis Moore

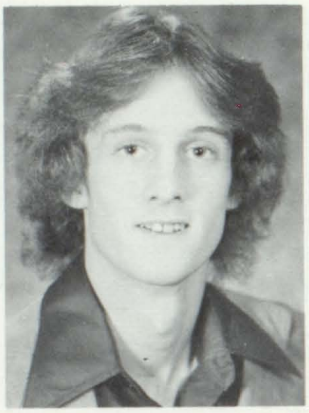
Robert James Morey

Laura Lynn Morgan

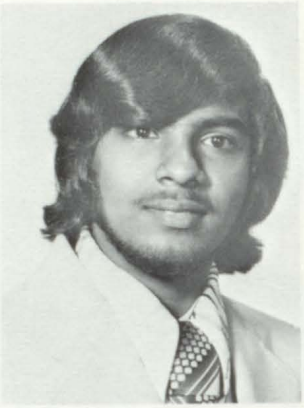
Roopnarayan Jaio Narayan

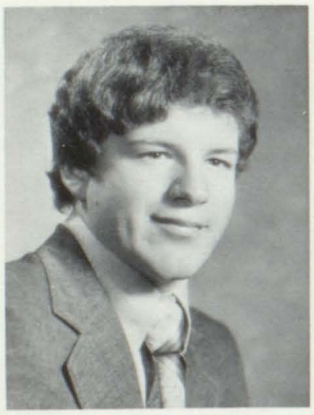
William August Nedderman

Debra Lynn Nelson

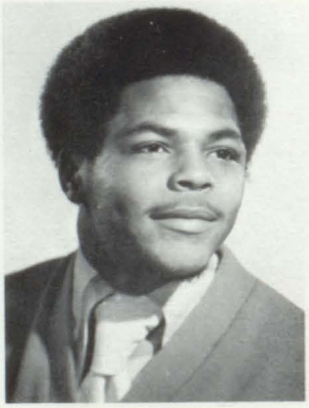
Derrick Rico Nichols

Susan Olaby

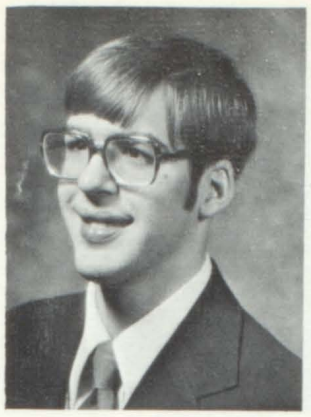
Stephen Ray Oltman

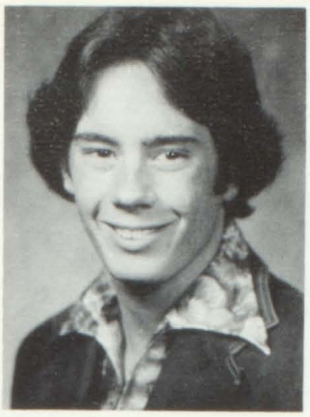
William Brian Outhouse

Leroy Owens Jr.

Mary Beth Palmersheim

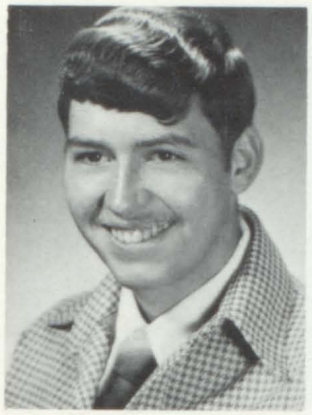
David Lee Parker

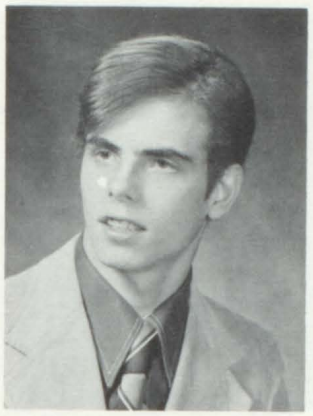
Steven Curtis Parker

Jonathan David Parlee

Dawn Michelle Patten

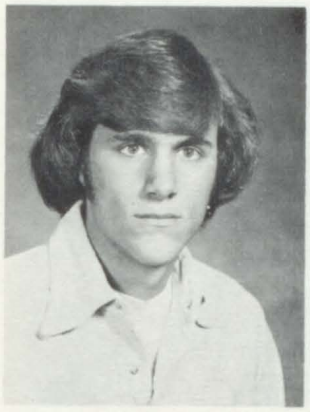
Terry Neal Patterson

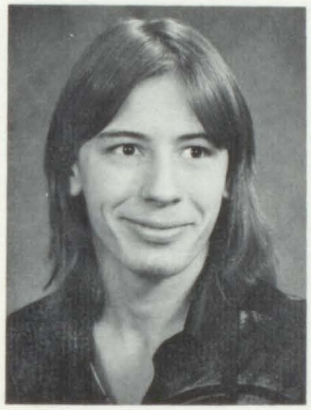
David Leroy Perry

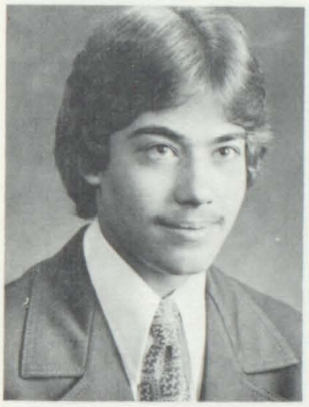
Jack Robert Prochazka

Rachine Dee Randolph

Julie Ann Rectenbaugh

Jeanine Machelle Reed

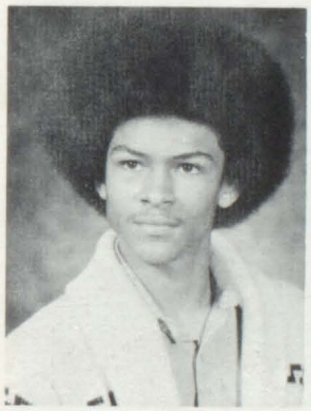
Kevin James Reed

Bryan E. Rhodes

Richard Benjamen Richardson

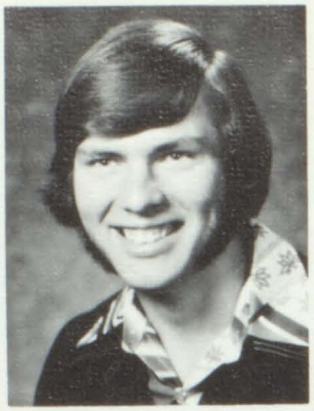
William H. Roberts

Diane Irene Robinson

Thomas Stuart Roseberry

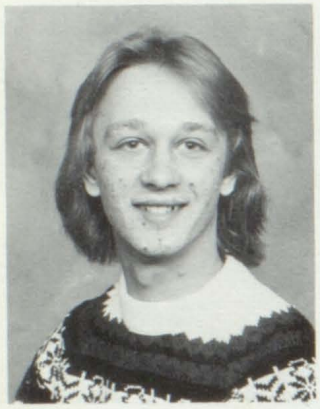
Terrance Richard Ross

Robert Wayne Russell

Rebecca Ellen Sable

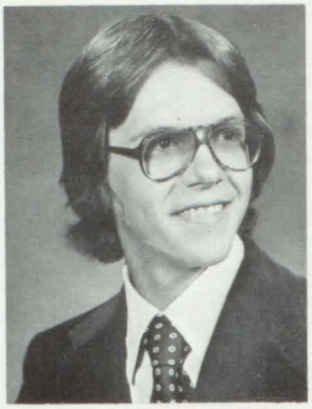
Randy Eugene Samo

Bradley J. Sandberg

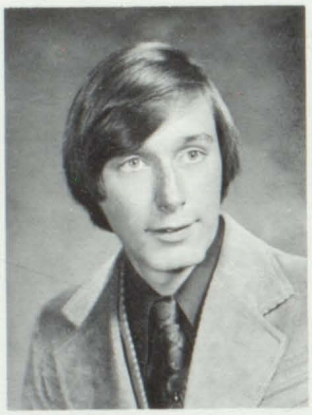
Todd Vincent Sharf

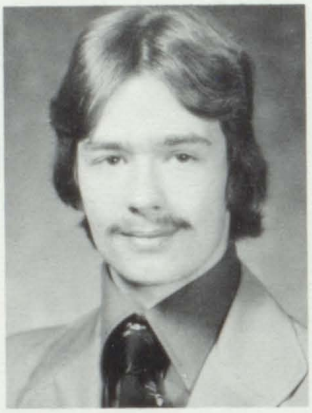
Jeffery Lynn Scharping

Timothy Schillinger

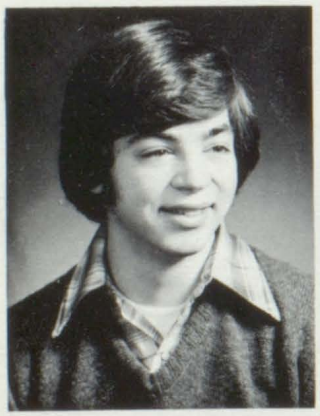
Mark Lee Schneider

Gary Eugene Schultz

Richard Lewis Scott

Diane Lynn Sickles

Melodi Anne Sills

Lisa Renee Slaughter

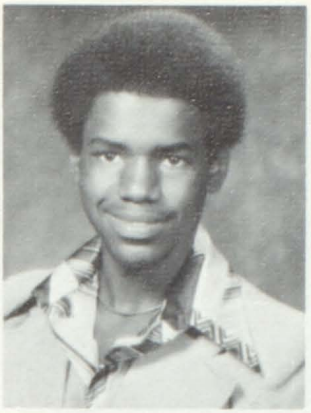
Juan N. Smith

Karl Ray Smith

Michael Paul Smith

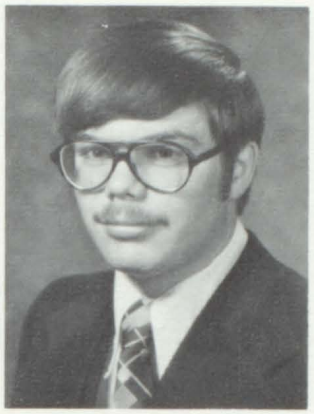
Patrick Joseph Smith

Carla Jean Spicer

Michael D. Stein

Dianna Lynn Stevenson Smith

Robert Stevenson Smith

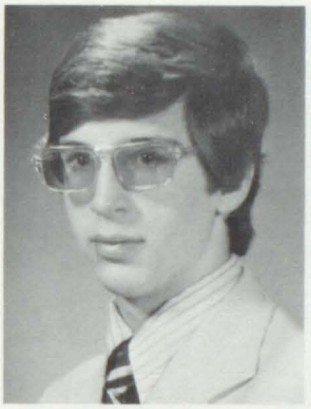
Charles Ray Stockton

Milton S. Sudbrock

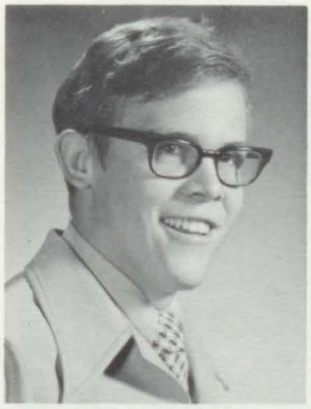
Dennis Eugene Terry

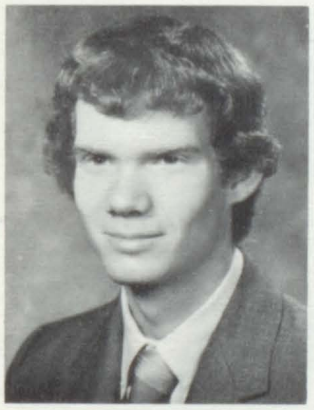
Curtis Charles Thompson

Joyce Arlene Thorton

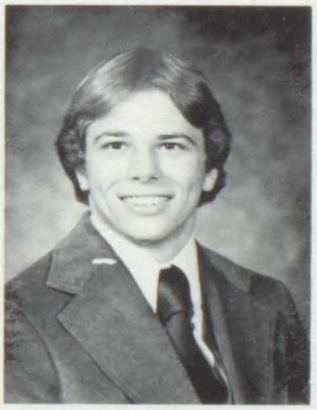
John Brian Turner

Keith Van Syoc

Dennis Allen Voshell

Annette Wade

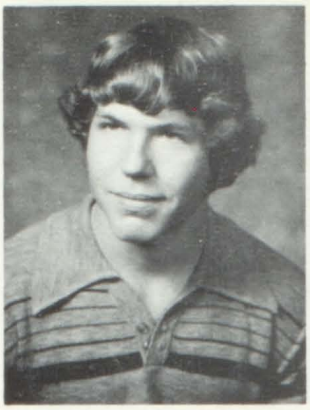
Douglas Craig Wade

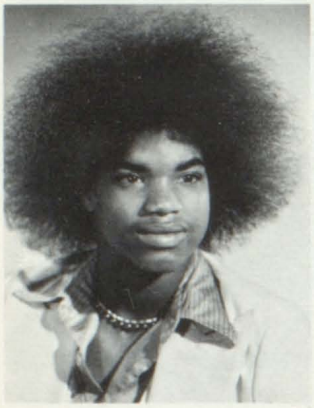
Melvin Karl Weaver

Carla Rae (Friend) West

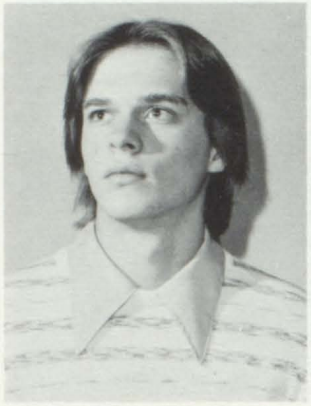
Darrell DeWayne West

Terri Overton White

Sherry Ann Witt

Susan Rena Wolder

Kimberly Gale Wolfe

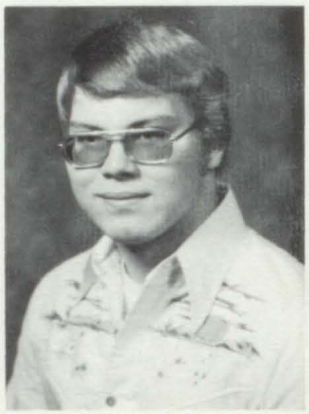
Charles Ermon Wood

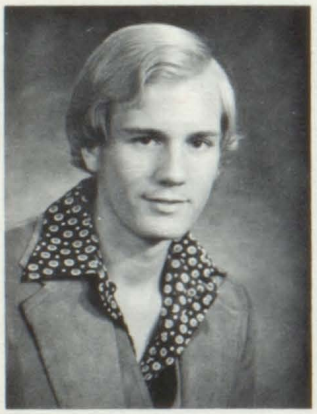
Rod Loren Wood

Belinda Zae Young

Deborah Renee Young

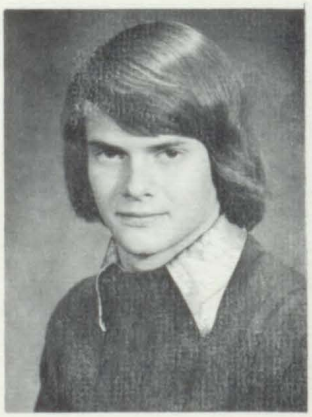
Terry L. Zuck

Roberto N. Aldiano

Jeffrey Alan Barker

Vanetta M. Delaney

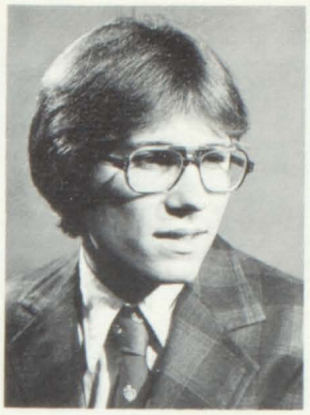
Dennis James Deerr

David Lynn Mastin

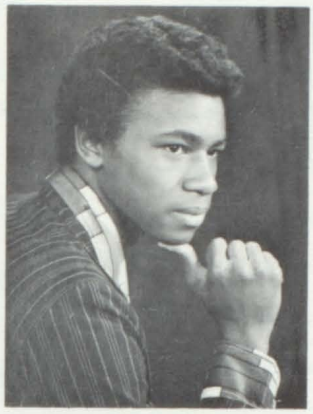
Curtis J. Wagner

Marlon Dean Little

Niravone Baccam

Aie Ly

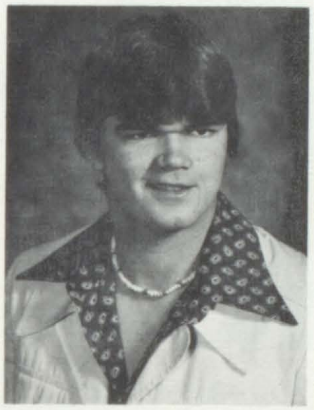
Robert Charles Mounts

Christopher Shawn Riley

James Russell

Suzy peeking through the files.

A friendly smile from Diane.

Seniors Not Pictured:

Dennis Lee Alatorre
Steve Burk Avant
David Alan Bagley
Louise Nancy Ballard
Donald D. Bates
Jerry Lynn Bates
Terrel Lee Birt
Michael Lee Bishop
Randy Wayne Blish
Cynthia Marie Blount
Carl Dean Bolden
Gary Paul Bond
LaMar Dean Booker
Jerry Kaye Bragg
Eugene David Broome
Lois Jean Campbell
Bates Carr
Milton E. Carr
Alan Joseph Carrington
Mark David Chance
Jeffery Paul Ciarimboli
Kevin Robert Clark
Samuel Keith Cole
James Collier
Richard Clyed Collier III
Brian Jay Conaway
Steven Ray Condit
Jathrone Conners
Jerry Lynn Corrigan
Kenneth Earl Crispin
Gina Lynn Curtis
Marvin Eugene Cutwright
Debra Lynn Dawson
James Dean Dawson
Brenda Rochelle Daye
Mark Alan Dershem
Diane Lynn Dishman
Lonnie Ray Dishman
Scott Donald Dunbar
Bradley Burke Dungca
Rustin Joel Eaton
Richard Mark Efkamp
Steven Bruce Erickson
Martin J. Fernandes
Daniel James Flowers
Robert William Foster
Steven Andrew Gabell
Matthew William George
Curtis Paul Gerlach
Diane Gibbs
Mark Edward Godfrey
Thomas J. Gomez
Jesse John Gonzalez
Lyle Granzow
Mark L. Green
Marvin Keith Griffin
Regina Ranee Griffin
Thomas J. Griffin
Granger Lee Groat
Jack Lee Hale
Lee L. Hart
Alan Donald Havel
Samuel Lee Heard
Lorie Ann Henderson
Sherri Lynn Henderson
J. Gregory Hicks
Christopher Durwood Hill
Jerald R. Hill
Pamela M. Hill
Lee Ann Hites
Mary Lavonne Holder
Darryl Dean Johnson
Keith Kaiser
Kelly Holten Kaiser
Michael Ray Keeney
Jack Cooper King
Dale L. Knowles
Michelle A. Knox
Thomas Jeffery Lauda
Carlton Eugene Lawrence
Jerry Ray Lee
Kevin Francis Leinen
Nicholas M. Linnane
James E. McGee
Douglas William McGillivray
Cynthia McQuerry
Sheila Kay Mallory
Lamona Marie Martinsen
Georgia Renee Miller
Jonathan Denmar Miller
Alonzo Rene Moore
Bruce Duncan Murray
Mark Allen Myer
Joseph P.R. Nelson
Richard David Ogg
Kevin Duane Osborne
Gregory Lee Perkins
Jeffrey Wayne Perkins
Marva Jo Perry
Gregory Allan Peterson
Randi C. Peterson
Ival Dennis Philipsen
Donald Brent Pratt
Michael Craig Reddick
Robert Raymond Robbins
Junelda Robinson
Fernado Lance Rodriquez
Randy Ray Rose
Paul Eugene Russell
Joseph Arthur Rynearson
Peggy Ellen Scovel
Randy Sharp
Micheal Thomas Sheehey
Peter Michael Sherinian
Danny Short
Rhonda Ann Six
Herbert Leroy Smart
James Russell Smith
William Joseph Smith
David Michael Snell
Lisa Mae Speck
Diana Racek Stanley
Ricky Lee Stowers
Linda Strome
Dan James Sutherland
Debbie L. Tate
Douglas E. Tedder
John Harrsion Thomas
Rosalyn Mae Thomas
Douglas Eugene Thompson
Robert Vance
Marc Allen Wachter
Michael Lloyd Waldorf
David Eugene Weaver
Gilbert Lee Webb II
Harold Howard Welch III
Byron Wells
Scott Douglas Wells
Don Follice Whitney
Dawn Y. Wilkerson
LeRoy Williams
Lee Marvin Williamson
Timothy Jon Wood
Deborah Ann Woodard
Karrissa Joan Woods
Randall Wayne Woody
Daphne Wright
James D. Wright
Robyn Denese Wunder

Jack has the most peculiar study habits.

Lisa Slaughter Dynamite

Will Robin ever find it?

Very studious seniors.

It must have been one of those humorous text books.

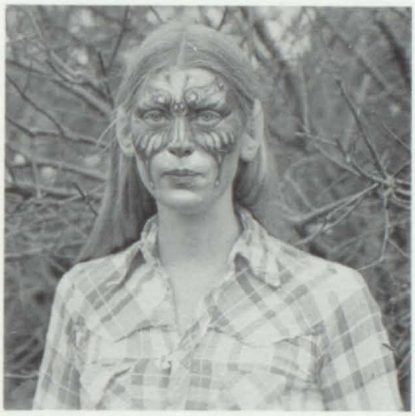

Pam with the latest in faces.

Becky keeps her attention on the game while Beth takes time to pose.

Rob looking on to tomorrow.

D.E.C.A. and F.F.A.

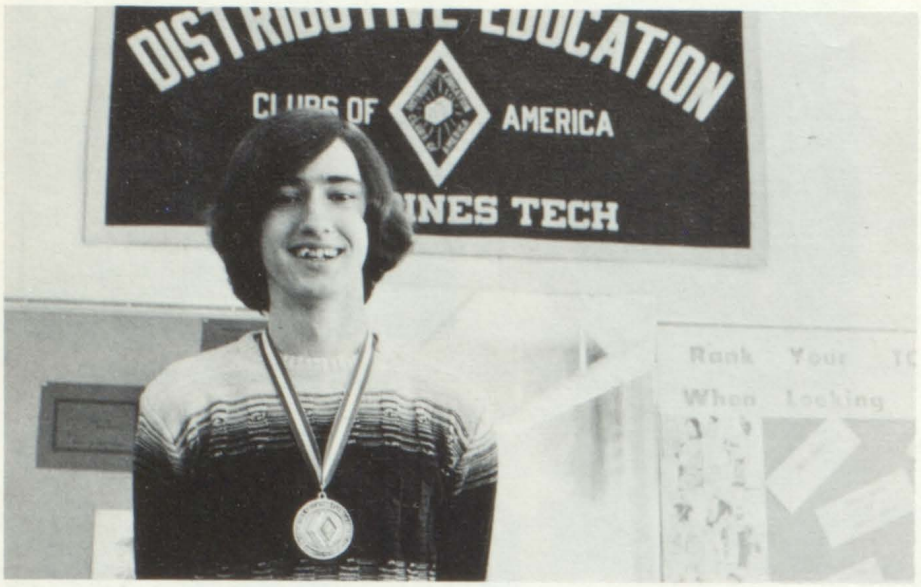

Senior Charles Johnson wearing one of many awards won from Tech.

D.E.C.A. stands for Distributive Education Clubs of America, and is part of the Tech Distributive Education program. Club members compete against other schools in regional, state, and national competition. The students compete in the area of sales and sales management. Senior Charles Johnson (top picture) was among the many winners thru the year.

Other club members are: Mark Dershem, Dianne Wright, Charles Johnson, Grace Edmonds, Jerry Kay Bragg, Anita Thompson, Betty Erickson, Jean Bowlby, Becky Sable, Vanetta Delaney, Gaude Castro, Belinda Young, and Mr. Terry Eaton, instructor.

FFA- The Future Farmers of America, sponsored by the Agri-Business core area, instructor, Mr. Ed Hall.

The core area is located at McCombs Jr. High School, were the FFA Club has been in process for four years.

The '78 officers are: Doug Snyder, President, Dale Sommers, Vice-President, Dianne Curtis, Secretary, Don Rodhen, Treasurer, and Jenny Kaulk, Sentinel.

VICA

Row one: Roy Prudenio, Penny Seals, Kim Bergeson and Shawna Woodard. Row two: Trudy Mears, Linda Coleman, Chris Green, Kim Peshel, Laurie Heathcate, Sonia Darrah, Brenda Anderson and Lara Beem. Row three: Eugene Aschan, Kelly Butts, Todd Scharf, Pattie Gates, Pam Daniels, Lanette Ault, Dani Patten, Laurie Weese, Carleen Held, Roberta Grzanich, Laura Rummelhart, Mike Morri,

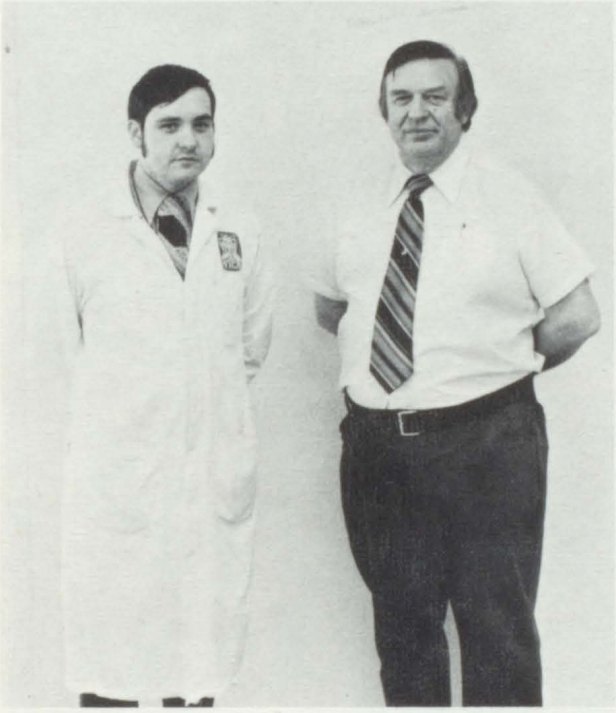

Mr. Gary Curtis and Mr. Art Long, sponsor for VICA

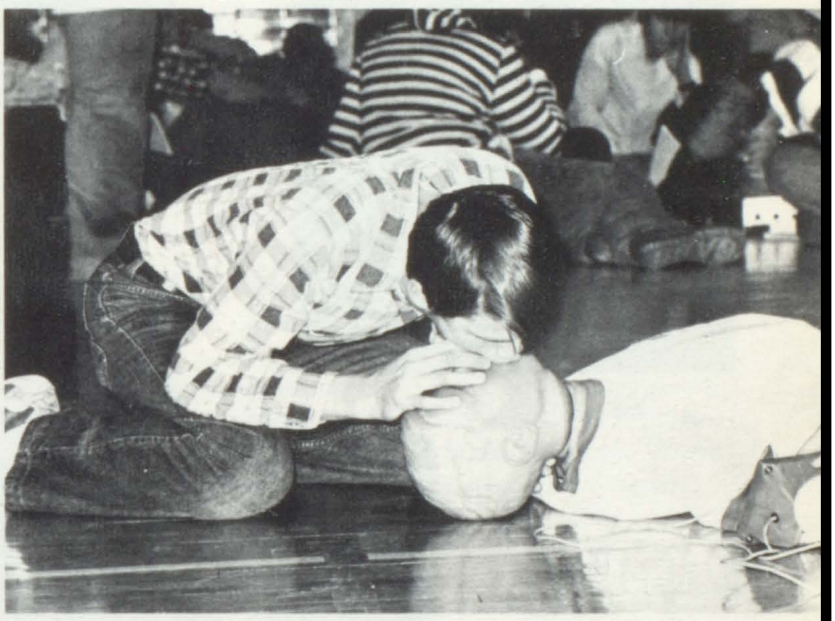

The Tech V.I.C.A. (Vocational and Industrial Clubs of America) has a good year in their various competitions winning first, second and third places. The V.I.C.A. sponsors here at Tech are Mr. Art Long and Mr. Gary Curyis. Some of their members will be back next year and the future of the club looks good for next year.

Tech Guides

"HI THERE"

The Tech yearbook staff has done something unreal, they caught the Tech guides hard at work.

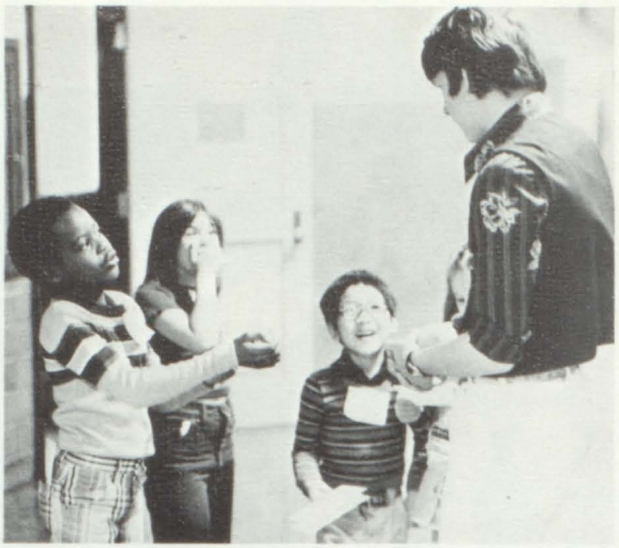

"For 25¢, I'll show you the way out."

"You got my bad side"

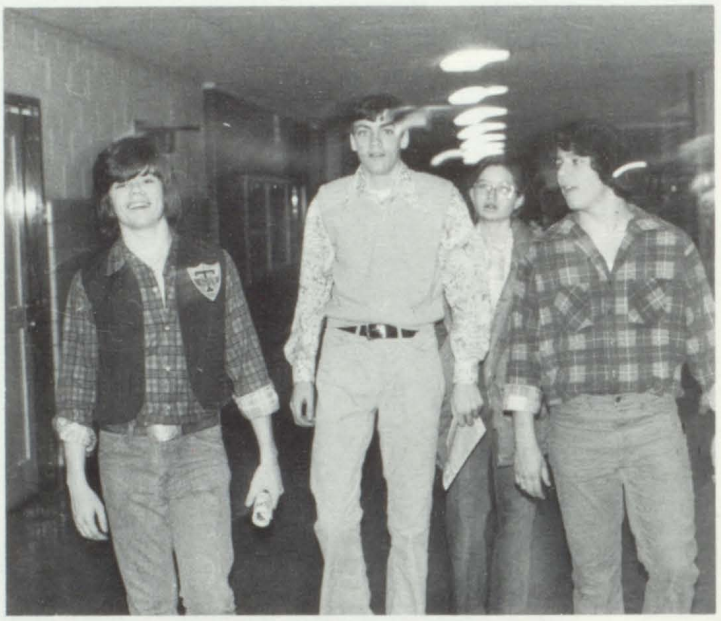

"Hey, how do you get out of here?"

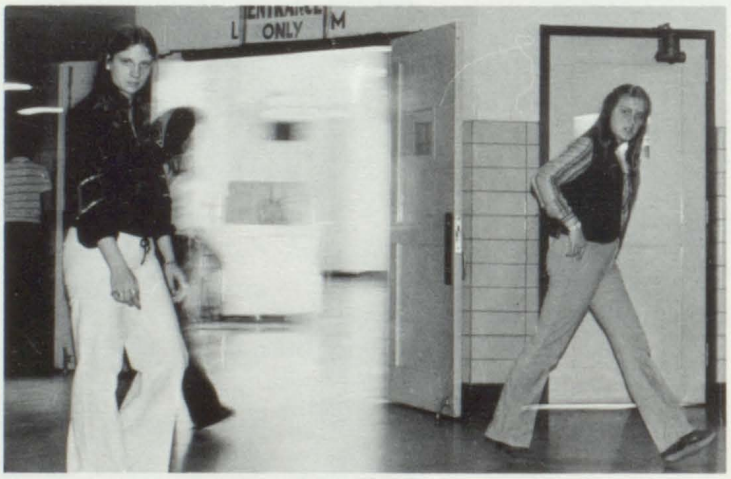

"Why is it always me?"

show the Way

Row One: Donnella Wilson, Kelly Meis, Sonia Darrah, Lois Campbell. Row Two: Bradley Strasser, Scott Orman, Robert Bradwell, Mr. Boyce.

Row One: Jerry Walsh, Denise German, Cassie Overton, Laurie Weese, Becky Culber. Row Two: Kenny Thrap, William Gourd, George Grover, Michael Oxley, Ted Klett.

Row One: Mary Johnson, Joy Priest, Melissa Gilbert, Lori Jacobson, Kenneth Keller. Row Two: Dennis Fairman, Jeff Clemens, Jay Clair, Gary Miles, Kevin Peterson, John Godron. Not Pictured: Sheila Mallory, Joyce Priest, Robert Smith, Curt Wagner.

The Tech guides were responsible for showing students that were visiting the way around Tech. The guides showed the students each core area that they planned on going into at Tech. One nice thing about being a guide is the fact that you can show students why they chose Tech.

1st Annual Engineer Relay

Tech held their first annual indoor track meet this spring, at the Drake field House.

Tech's first place winners were Alonzo Moore in the 50 yard high and low hurdles; Robert Mounts in the shot put; and Richard Bowman in the long jump.

Second place winners were Cooper King in the two-mile run; Harold White in the 50 yard dash; Robert Ellison in the 200 yard run; and Brian Bell in the high jump.

No team scores were kept, but the meet was a success.

Athleletic Manager Sy Forrester and Vice Principal Larry Gillespie organized the meet. Tech's print shop printed up programs for the meet.

Alonzo Moore, first place in high and low hurdles.

Rob Mounts first place shot put; and below getting to throw the shot.

Rich Bowman, first place in the long jump.

Brian Bell in the high jump.

Mr. Cooper adjusting the high jump.

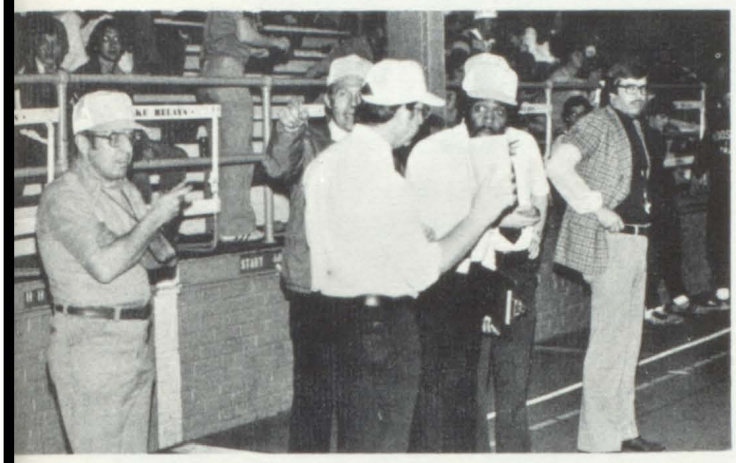

Tech staff helping with the relays.

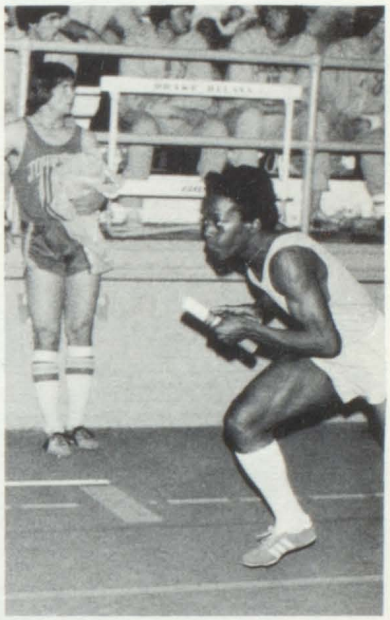

Harold White getting a hand-off in a relay.

Tech Students helping with the relays.

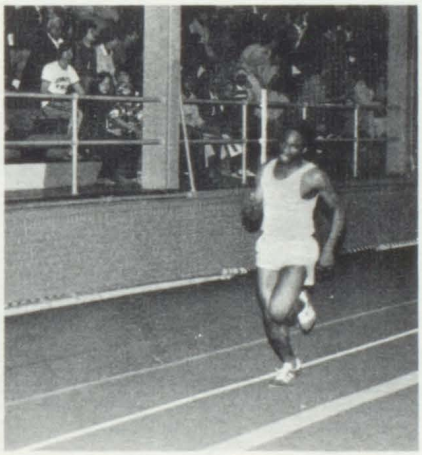

Robert Ellison sprinting it in.

Tech Tough in Track

This year's boys track team was one of the most successful teams at Tech this year.
4 x 100 relay team of Robert Ellison, Harold White, Dennis Obregon, and Rodney Chancellor, won the Drake Relays event and Alonzo Moore placed second in the hurdles events.

In the Dowling Invitational, Tech had 86 points beating Newton with 84 to win the meet. Tech easily beat Valley and Urbandale in dual meets.

The "Striders" strolled down the road to Clarinda and they had no competition, they had 103 points to second place Council Bluffs Lincoln's 50 points.

Tech finished third in the Urbandale Relays behind Ft. Dodge and Newton.

440 Relay
Row one- Dennis Obregone

Row two- Harold White, Rodney Chancellor

Row three- Robert Ellison

880 Relay
Row one - left to right - Harold White, Rodney Chancellor. Row two - William Clark, Robert Ellison, Keith Kaiser.

Distance Runners
Row one left to right - O'dell Hilson, Cooper King, Don Gardner, Scott McElroy, Jeremy Reid. Row two - Mike Heuton, Devin Rowling, Dave Campbell, Bruce Wilson.

Row one left to right- Ricky Baring, Nate Lampkin, O'dell Hillson, Steve Green, Phill Hall

Row two- Bruce Wilson, Dennis Obregone, Don Gardner, Mike Heuton, Terry House

Long Jumpers/High Jumpers
Row one- Richard Bowman, Ricky Baring, Ko Ko Francis, Terry House

Mile Relay
Row one- Jermy Reid, Warren Hall, Keith Kaiser, Alonzo Moore

Hurdles. Row one: Orlando Mayes. Row two: Ricky Baring, Rollie Harris, Alonzo Moore, Pancho Nichols.

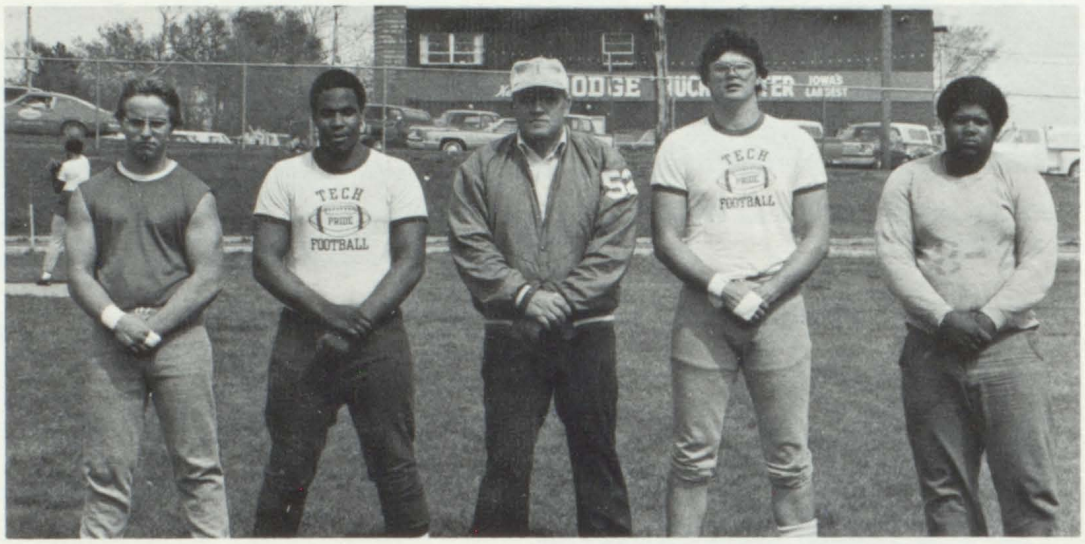

Field events: Dan Bell, Tyree Wagner, Coach Bud Mounts, Robert Mounts, and Kelsey Jones.

Dawnelle Tindrell and Chris Johnson both participate in girls field events.

Girls Track — Off to a Running Start

Row one: Lynne Robinson, Linda Brown, Lometa Welch. Row two: Ernesta Manson, Julie McNear, Angie Woody.

Row one: Tammy Potter, Lynne Robinson, Nina Fisher, Lynn Lewis, Manager — Myron Burgan. Row two: Coach John Six, Julie McNear, Donna McCollough, Lometa Welch, Coach Gary Jotzke.

Row one: Kim Donley, Lynne Robinson, Terri Green, Johnetta Harros, Margo Greenup. Row two: Ernesta Manson, Angie Woody, Lynn Lewis, Lometa Welch, Karen Clay, Cheryl Carl.

This year's track team was very inexperienced, with only two seniors on the team.

The track team did well in their meets, but failed to win one.

During the course of one week, Senior Chris Johnson held the metro record in the shot put.

In Tech's closest meet, Valley beat Tech 78-70. Tech placed fifth in the Tall Corn Relays in Adel with Hoover taking first. In the Valley Relays, Tech placed 7th with 39 points, beating Valley with 37 and East with 17.

Junior varsity: Norman Gilbert, Kelly Butts, Barney Skaggs, Gary Hyler, Jon Fultz, Roy Prudencio, Tery Good, Charles Stockton.

Varsity: Charles Johnson, Jeff Samuelson, Doug Freerkson, Jay Squires, Curt Gerlach, Greg Buzzy, Bryan Rhodes, Jimmy Eaton, Craig Bertrand.

Boys tennis scores wins; girls lack experience

Scores of May 11

Tech 7	Boone 2
Tech 8	North 1
Tech 1	Roosevelt 8
Tech 3	Valley 6
Tech 3	Indianola 6
Tech 3	Lincoln 6
Tech 5	Boone 4
Tech 6	Dowling 3
Tech 2	Ames 7
Tech 8	East 1

1st in Knoxville tournament

This year's boys tennis team was one of the best teams ever at Tech in tennis. With the addition of freshman Jimmy Eaton playing the number one spot and three experienced seniors, Curt Gurlack, Craig Bertrand, and Bryan Rhodes, playing the next three positions, the team came up with seven dual wins and one tournament victory, as of May 11.

Jimmy Eaton (left) had 18-2 record in singles as of May 11; doubles 16-1; while Curt Gerlach had 11-9 in singles and 16-1 in doubles.

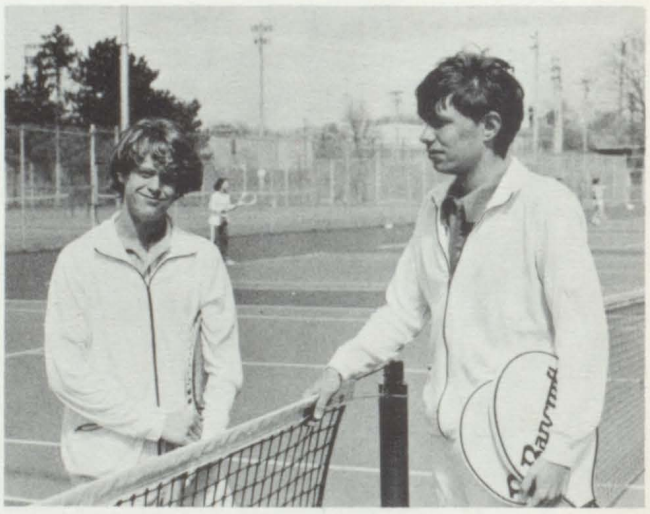

Bryan Rhodes had 9-7 in singles; doubles 9-4; and (right) Craig Bertrand had a 12-5 in singles and 12-5 in doubles.

This year's girls tennis team was very inexperienced, with only three lettermen returning from last year's team. A lot of the girls had never picked up a raquet before, but with a lot of effort, they had some close meets.

Varsity: Row one: Marie Hill, Mel Riley, LaRay King, Alesia Barber. Row two: Virginia Stewart, Lara Beem, Donna McCollough, Becky Hawthorne, Lorie McDonald.

Scores of May 10

Tech 4	North 5
Tech 3	Saydel 6
Tech 0	Roosevelt 8
Tech 0	Valley 9
Tech 0	Lincoln 9
Tech 0	Dowling 9
Tech 0	Newton 9

Row one: Lynette Ault, Laura Kracht, Denise German, Donna Riley and Tanya Lampkin. Row two: Richarda Bright, Carolyn Oltman, Jane Felix, Cornelia Richardson.

Both teams: Row one: Lara Beem, Donna Riley, LaRay King, Mel Riley, Alecia Barber, Marie Hill, Virginia Stewart, Lori McDonald. Row two: Becky Hawthorne, Donna McCollough, Denise German, Tanya Lampkin, Lynette Ault, Laura Kract, Jon Fultz. Row three: Ass't coach Joan Oderkirk, Gregy Buzzy, Carolyn Oltman, Richarda Bright, Jimmy Eaton, Craig Bertraua, Curt Gerlach, Kelly Butts, Chuck Johnson, Barney Skaggs, Jeff Samuelson, Gary Hyler, Terry Good, Head coach Galen Johnson. Row four: Jay Squires, Norm Gilbert, Doug Freerkson, Bryan Rhodes, Cornelia Richardson, Charles, Roy Prudiencia.

Tech's Golf Team Swings into Action

Row one: Coach Frey, Peggy Adams, Shawna Woodard, Carol Smith, Becky Clymer, Sharon Bedwell.

Row two: Robin Carmen, Pam Ford, Cathy Simbro, Mari Boyd, Wanona Jones, Kelly Meis, Barb Byers, Coach Myers.

This year's golf team was made up mostly of underclassmen. The girls team finished 8th at the Valley Classic. Carol Smith, Wanona Jones and Kathy Simbro were this year's low scorers.

Girls Golf Scores
As of May 1, 1978

Tech 254	North 268
Tech 186	Valley 154
Tech 237	S.E. Polk 213

Row one: Richard Jones, Todd Gordinier.

Row two: Coach Frey, Marv Nolte, Steve Beckett, Roger Bauer, Karl Smith, Rod Weed, Coach Myers.

This year's golf team was a young team. The golf team come in 9th at the Valley Classic. Doug Benda, Roger Bauer, and Karl Smith were low scorers.

Boys Golf Scores
as of May 1st

Tech 178	Perry 177
Tech 177	North 178
Tech 172	S.E. Polk 155
Tech 186	Valley 154
Tech 183	East 161

Left to right, row one: Belvie Kennerly, Mark Lindemoen, Joe Tulk, Kevin Reed, Bruce Ewing, Pat Stahowick, and Bill Smith. Row two: Mark Chelleen, Jeff Vincent, Roger Bauer, Richard Hutchinson, Steve Beckett, Ted Erickson, and Coach Chelleen.

Full Action Season for Varsity & J.V. Baseball teams

Varsity Baseball 1977

Tech 11	Knoxville 1
Tech 1	Roosevelt 13
Tech 2	Lincoln 3
Tech 2	Hoover 3
Tech 5	North 10
Tech 4	Valley 1
Tech 15	East 5
Tech 0	Dowling 2
Tech 3	Roosevelt 12
Tech 3	Lincoln 11
Tech 1	Hoover 5
Tech 2	North 1
Tech 3	Valley 4
Tech 6	Indianola 9
Tech 3	East 10
Tech 11	Saydel 1
Tech 11	Dowling 17

The '77 baseball had a 3-11 conference record and 8-17 over all. The varsity baseball team did quite well in tournament action this year. The scores in the Metro Tournament:

Tech 4	Dowling 7
Tech 7	North 2
Tech 2	Lincoln 12

Urbandale Tournament

Tech 1	Urbandale 4
Tech 6	Newton 2
Tech 5	Dowling 9

Districts

Tech 11	Valley 4
Tech 1	Dowling 9

J. V. Baseball Scores

Tech 1	Urbandale 5
Tech 3	Urbandale 5
Tech 6	Knoxville 1
Tech 10	Roosevelt 7
Tech 6	Lincoln 8
Tech 2	Hoover 1
Tech 1	North 7
Tech 3	Valley 16
Tech 0	East 1
Tech 4	Dowling 6
Tech 13	Roosevelt 1
Tech 4	Lincoln 3
Tech 3	Hoover 1
Tech 12	North 3
Tech 3	Valley 4
Tech 17	East 5
Tech 7	Saydel 3
Tech 6	Dowling 16

Row one: Belvie Kennerly, Kevin Reed, Bill Smith. Row two: Bruce Ewing, Ted Erickson, Roger Bauer, Steve Beckett, and Mark Lindemoen.

Baseball Action of '77

Seniors: Joe Tulk, Mark Chelleen, Jeff Vincent, - Richard Hutinson, and Pat Stahowick.

Coach Loren Chelleen, watches the team warm-up.

Jeff Vincent prepares for the pitch.

Mothers watch the game, in front Mrs. Hutchinson and Mrs. Chelleen, in back Mrs. Vincent and Mrs. Bauer.

The coach and players gather on the mound.

Joe Tulk warms up the pitcher.

Baseball and Softball Schedules

Varsity baseball

Saydel - there 1:00 May 20
Metro T. - North-Dowling 25,26,27
Urbandale T. - Urb. June 1,2,3
Knoxville - there 6:00 7
Roosevelt - there 6:00 9
Indianola (2 games) - there 10
Lincoln - Birdland 8:00 12
Hoover - there 6:00 14
North - Birdland 8:00 16
Valley - there 6:00 19
East - Birdland 8:00 21
Dowling - there 8:00 23
Roosevelt - Birdland 8:00 26
Lincoln - there 6:00 28
Newton - Birdland 7:30 30
Johnston - JV & V July 4
Hoover - Birdland 8:00 5
North - there 7:30 7
Valley - Birdland 8:00 10
East - there 6:00 12
Dowling - Birdland 8:00 14
Saydel - Birdland 5:30 18
District 20
Substate 27
State 31

jv baseball

Saydel - there 1:00 May 20
Urbandale - Birdland 4:00 June 1
Knoxville - there 6:00 7
Roosevelt - home 8:00 9
Lincoln - there 6:00 12
Hoover - home 8:00 14
North - there 7:30 16
Valley - home 8:00 19
Saydel - there 1:00 20
East - there 6:00 21
Dowling - home 8:00 23
Roosevelt - there 6:00 26
Lincoln - home 8:00 28
Newton - home 6:00 30
Hoover - there 6:00 July 5
North - home 8:00 7
Valley - there 6:00 10
East - home 8:00 12
Dowling - there 8:00 14
Saydel - home 4:00 18

Girls softball

Game time for softball is, 5 p.m. for JV game and the varsity game will follow.

Newton tn. - there May 25, 26, 27
Lincoln - there 30
Hoover - home June 1
Van Meter - home 2
Dowling - home 8
East - there 13
Valley - home 15
Roosevelt - there 20
Lincoln - home 21
North - there 23
Hoover - there 27
North - home 29
Dowling - there July 3
East - home 6
Valley - there 11
Roosevelt - home 13

Student teacher, Mr. Dennis Martin, says "here's looking at you"

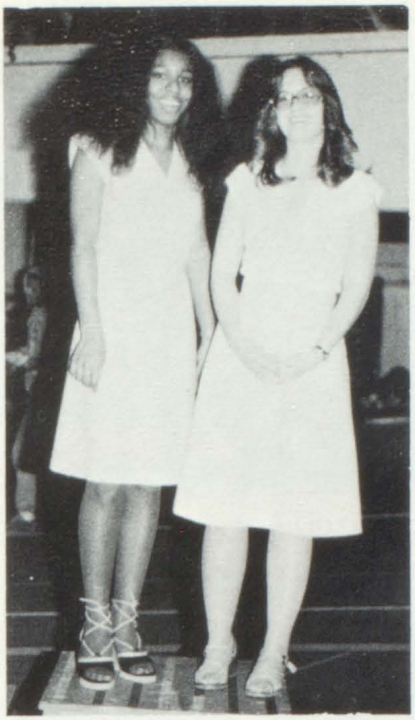

Virginia Stewart and Denise German smiling pretty.

Tina Thompson, gives a quick glance.

Kelly Butts takes Mrs. Neal's place.

The Year Ends up with a BANG!

Pinball Wiz?

David Weaver and Don Cavil keeping in step.

"The End" Comes with the "Engineer"

Tammy Hebron-Ad Manager, Susan Wolder-Editor, Denise Day-Editor, LeRoy Owens-Chief Photographer.

Mr. Blair works with year book editors.

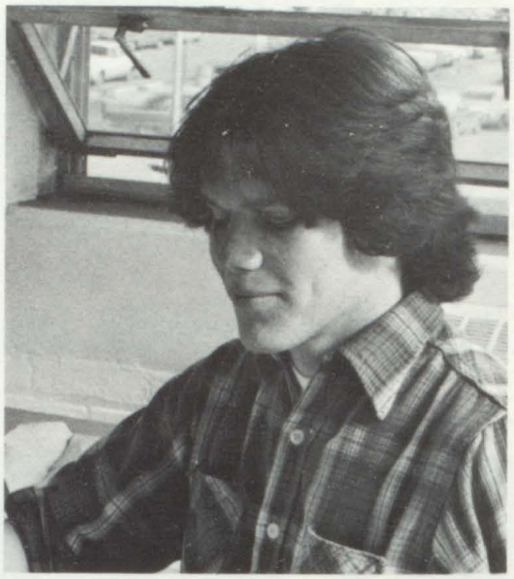

Ed Cowie, yearbook sports editor.

Annetta Harvey works on Core Areas.

Denise McNeeley checks through senior glossies.

Robin Carmen designed the yearbook cover, and also was photographer.

Carol Glenn, Bill Curtis, and Kathy Enzauro try to figure out a good layout.

Peggy Parks, Tracy Law, and Norm Gilbert all see if they can give Brian Penn a helping hand.

Dennis Fairman and Marvin Nolte worked on photography for the "Engineer."

This year's Engineer staff was a very busy one, doing layouts, writing copy, and meeting deadlines.

The staff is made up of second, third and fourth semester journalism students.

Along with doing layouts they sold advertising. This year Mr. Terry Eaton's Distributive Education class helped with selling ads.

Joyce Webster and Chris Lynch watch Lori King draw-up a layout.

What are you doing the rest of your life?
BUILDING A BETTER TOMORROW!
GO-GETTEM' ENGINEERS
DES MOINES TECH HIGH

Success Formula:
OUR GOAL IS A BETTER SOCIETY FOR AMERICANS.
FOR TECH — WE WILL!!

Remember Your Best Girl
With The Best Flowers

THERE'S ROOM TO GROW
"From a Friend"
It's the real thing.
TECH CUTIES

ADVERTISING

Live it up
LEARN TO FLY
WE HAVE THE SOLUTION!

TOPS FOR TASTE
LADIES NIGHT
Support the Advertisers

FIND A CAREER
PATRONIZE THEIR PLACE OF BUSINESS
Congratulations Seniors!
Going away to college?
"Quality You Can Taste"
Make the right choice.

MITCHELL TRANSMISSION

no charge for estimates,
estimates cheerfully given!!!

Standard

Automatic

Heavy Duty

1440 Locust 283-2446

Saturday thru Friday
11:00 a.m. to 7:00 p.m.

*Craig Betrand

Ingersoll Florists

FLOWERS FOR PARTICULAR PEOPLE
PHONE 243-3124
2809 INGERSOLL DES MOINES, IOWA

10% Student Discount *Denise Day

Catholic Religious Goods

Bibles, Books, Medals, Rosaries, Statues, Clergy Vestments, and many, many more.

805 Locust St. *Robin Carmen **282-7759**

CRESCENT CHEVROLET CO.

USED CARS
1501 LOCUST
247-8040

NEW CARS
555-17TH ST.
247-8000

PARTS **SERVICE**

GO-GETTEM' ENGINEERS

*Craig Betrand

Congratulations
Class of 78

Binder Electric, Inc.

RESIDENTIAL AND COMMERCIAL

Specialist in home
wiring & insulation

2138 Lyon 266-8396

Tri-Poly Insulation

FOAM OR CELLULOSE FIBER

Power Attic Vent
Cellulose Insulation
Iowa Power Approved

*Craig Betrand

PIONEER HI-BRED INTERNATIONAL, INC.

WORLD LEADER IN AGRI-GENETICS

PIONEER® SEEDS — Corn, sorghum, alfalfa, cereal seeds.

Hy-Line® LAYERS — Layer-type parent stock, chicks, started pullets.

INDIAN RIVER® BROILER BREEDERS — Meat-type parent stock.

Peterson® Seed — Forage and soybean seeds.

impact® INTEGRATED MANAGEMENT PLANNING AND CONTROL TECHNOLOGY — IMPACT SERVICES — Computer consulting and management services.

PIONEER HI-BRED INTERNATIONAL, INC. – 1206 MULBERRY, DES MOINES, IOWA 50308

® Registered trademarks of Pioneer Hi-Bred International, Inc., Des Moines, Iowa, U.S.A.

*Denise Day

PEOPLE ON THE GO,

GO BURGER CHEF

GOOD LUCK '78

IOWA-DesMoines NATIONAL BANK

Seventh & Walnut 245-3131
Beaver & Douglas 245-3365
8301 Douglas 245-3386
E. 25th & Euclid 245-3134
600 Army Post Rd. 245-3450

Member FDIC

An Affiliate of Northwest Bancorporation BANCO®

*Denise Day

Compliments of

Liddell Plaza Furniture

6600 Douglas

Plaza Lanes

2701 Douglas

255-1111

*Craig Betrand

Congratulations Seniors

J. W. HATCHITT, D.O.

2704 Easton Blvd.

266-1701

*Dianna Smith

AMERICAN FEDERAL SAVINGS

AND LOAN ASSOCIATION

"IOWA'S LARGEST"

*Denise Day

Light for the years ahead

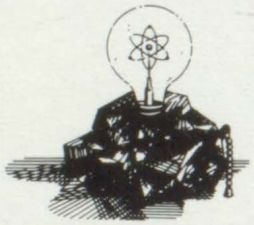

Coal, our earth's most abundant fuel, can be used to generate electricity. And so can nuclear fuel such as enriched uranium. Such methods work now — and we're building both kinds of electric generating plants to assure you of light for the years ahead.

IOWA POWER

*Steve Oltman

A Nice Place to Get Well

MEDiCENTER

OF AMERICA

HFAI

"a total nursing home facility offering the finest rehabilitative & nursing care available"

REHABILITATION

SPEECH - OCCUPATIONAL & PHYSICAL THERAPY

NURSING CARE

FOR LONG TERM ILLNESS & HEALTH PROBLEMS

EXTENDED CARE

FOR SHORT TERM CONVALESCENCE

COMPLETELY APPROVED FOR

MEDICARE-MEDICAID & INSURANCE PROGRAMS

ACCREDITED BY THE

JOINT COMMISSION ON ACCREDITATION OF HOSPITALS

284-1280

233 UNIVERSITY DES MOINES

HOLIDAY
CHRYSLER PLYMOUTH INC.

CHRYSLER • PLYMOUTH • IMPERIAL
AUTHORIZED SALES - SERVICE
HOUSE OF BARGAINS
LARGE SELECTION NEW - USED CARS
COMPLETE SERVICE CENTER

WE WANT YOUR BUSINESS
SO WE'LL TRY HARDER TO PLEASE YOU

278-2301

4730 MERLE HAY RD (JUST SOUTH OF I-80) DES MOINES

Mauger's Bakery
262-2415
Special Cakes For Special Occasions

*Dianna Smith

ELLEFSON PHARMACY
1607 East 33rd St. Des Moines, Iowa 50317
Phone 266-3144
Musical Gifts
Largest Selection in Des Moines
(over 150 unique music boxes)

CREWSE SKELLY **SERVICE**

BATTERY CHARGE MOTOR TUNE-UP
TOWING

PHONE 266-9341
E. 30th & University, Des Moines, Iowa 50317

Congratulations Class of '78
and Thanks Again

Bill	Mary Kay	Karen
Denise	Cindy	Mark
Sandra	Tom	Steve
Lori	Suzanne	Bryan
Jackie	Ted	George
Michelle	Ed	Paul
Anne	Melody	Rachina
Craig	Marie	Juan
Charles	Jim	Carmen
Doug	Trudy	Robert
Fred	Curtis	Diane
Vicki	Cherie	Dawn
John	Brad	Pat
Jeff	Barry	Carol
Patricia	Lisa	Jim
Pam	Janine	Karl

Senior Portraits
by

Lawson's

HIGHLAND PARK

PHOTOGRAPHERS
3825 SIXTH AVE. 243-0661
*Craig Betrand

So many ways we can help you.

Valley National Bank
A BANKS OF IOWA BANK
Main Bank Walnut at 4th • Regency Office 17th & Grand
East Euclid Office East 28th & Euclid
Highland Park Office 3rd & Euclid • Park Fair Office 2nd & Euclid

Member F.D.I.C. 245-6100

AG-LAND SERVICES, INC.
3411 S.W. 9th St.
Des Moines, IA 50315
*Robin Carmen

AUTO RE-NU
Des Moines
519-18th *244-8193*
*Craig Betrand

Compliments of
LINN'S Super Market
3805 6th Ave.
*Steve Ottman

Colonial Cleaners and Launderers
1928 Ingersoll
Phone 282-0512
*Craig Betrand

CREDIT BUREAU OF DES MOINES
808 5th
DES MOINES, IOWA 50309
*Denise McNeely

(515) 285-8967
JOHNSON COMMUNICATIONS
CB · BUSINESS BAND · POLICE SCANNER
DENNIS JOHNSON
Owner
1314 ARMY POST RD.
DES MOINES, IOWA 50315
*Betty Erickson

Congratulations
Class of 78
DES MOINES FORD TRACTOR
N.E. 56th & Hy. 163
Des Moines, Iowa
262-9363
*Craig Betrand

We want to be the best.

"C"

Central National Bank & Trust Company
DES MOINES (515) 245-7111 MEMBER FDIC
LOCUST AT SIXTH / FIFTH & GRAND / 35TH & INGERSOLL
WEST DES MOINES: WEST TOWERS OFFICE BUILDING, 35TH & I-235
AFFILIATED WITH CENTRAL NATIONAL BANCSHARES, INC.
*Doreen Miller

Arrowhead
sports center
1942 indianola rd.
des moines ia. 50315
(515) 288-3401 *Denise Day

Oline Printing Inc.
letter press offset printing
1411-21st 244-7137
*Craig Betrand

DON'S STANDARD SERVICE
1140 Penn Ave. 265-7046
2805 Hubbell 265-3558
*Betty Erickson

Farmland Insurance
1936 Bell Ave.
282-9186
*Denise Day

Richards
PHARMACY
ACCURACY E. DWANE RICHARDS, R. PH. MARK J. RICHARDS R. PH. PURITY
3001 MERLE HAY PH. 276-4578 DES MOINES, IA.
*Craig Betrand

CONWAY BUICK
- OPEL, INC.
1401 Grand Ave.
DES MOINES, IOWA 50309
Ph. 244-2561
*Craig Betrand

SUTTON JEWELRY
DIAMONDS - WATCHES - BANDS
Five Day Watch Repair Service
George D. Sutton
3019 Merle Hay Rd.
Des Moines, Iowa 50310
*Craig Betrand

Go Where? You're Kidding!

Now wait a minute . . . we're not kidding. We are dead serious about your future college plans. Drake University offers special advantages for Des Moines students.

Come to Drake and live on campus. Think about the advantages . . . on your own but close enough to home for "emergencies" like borrowing the car or replenishing the bank account at a moment's notice. Think about the advantage you have over the out-of-towners who don't know the ins-and-outs of your hometown.

Think about the many educational advantages at Drake, too. At Drake we have six undergraduate colleges and schools with over 103 major areas of study to choose from. And when your college days are over, we'll even do all we can to get you a job. That's how much our students mean to us.

There's a lot more happening between Forest and University than you realize. Stop by and let's talk about your future. Or, if you're in a hurry, call us at **271-3181.**

Go where? Go to Drake, that's where. So, who's kidding!

drake university

Drake University admits students without regard to sex, race, color, national or ethnic origin, or handicap.

*Doreen Miller

Van Ginkel Athletic
Manufacturing Co.

Quality Uniforms With Uniform Quality

2208 Ingersoll Ave. Telephone 244-7718

Des Moines, Iowa 50312

*Craig Betrand

BILL NEEDHAM AUTO BODY

Complete Wreck
Rebuilding and Refinishing

Phone 265-3455 2440 Easton Boulevard

*Craig Betrand

EMCO

Venetian Blinds & Drapes

3510 Cottage Grove
Des Moines Iowa 50311
(515)-277-4147 *Robin Carmen

Compliments of

WALLACE-HOMESTEAD CO.

Publishers and Printers

1912 Grand Des Moines

243-6181

*Craig Betrand

Congratulations Seniors!

Central Iowa
Credit Union
Chapter

discover your Credit Union

We Love Iowa

UFS

UNITED
FEDERAL
SAVINGS

U.S.

YEARBOOK SERVICE, Inc.

2703 EAST GRAND AVENUE
DES MOINES, IOWA 50317

515-266-2264

"THE BETTER BOOK BUILDERS"

*Tracey Law

Compliments Of

GARNER PUBLISHING CO.

*Bill Curtis

HAMAN MOTOR SERVICE
— Body Work Specialists —
PHONE (515) 243-4239

JACK GABLE, Owner (15TH & INGERSOLL) DES MOINES, IOWA 50309
*Craig Betrand

TACO KING

"REMEMBER US"
NOW AT A
NEW LOCATION
ON THE WEST SIDE
4938 Franklin
FRANKLIN PLAZA SHOPPING CENTER

Complete Mexican Food Menu
255-2286

Merle Hay Funeral Home

Mausoleum Crematory

(Located at Chapel Hill Cemetery)
4400 Merle Hay Road
Des Moines, Iowa 50310

Phone (515) 278-4633

*Carol George

Frye Copysystems, Inc.

"WORLD'S LEADING SUPPLIER OF SPECIALTY PAPERS TO THE BUSINESS FORMS INDUSTRY"

Des Moines, Iowa • Dallas, Texas • York, Alabama
Cincinnati, Ohio • Decatur, Georgia • Newburgh, N. Y.
Northridge, California • Hampton, Virginia
Downsview, Ontario • Vancouver, B. C.
Edmontton, Alberta • Seattle, Washington
Charlotte, North Carolina • Sturgis, Michigan

Post Office Box 4947 (515)262-8233
Des Moines, Iowa 50306

M-West Furnace Co. Inc.
Lennox Heating & Air Conditioning
2203 E. Grand 265-0385
L. Kim West Worth H. West
Since 1955

Congratulations
from the folks at
THE PEEPLE'S MUSIC SHOPPE
3715 Ingersoll
*Jay Squires

AUTO COLOR SYSTEMS
417 - 12 ST.
DES MOINES, IOWA 50309
EVERYTHING FOR THE PAINT & BODY SHOP
*Bill Curtis

"Good Luck"
G & L Clothing Co.
917 Walnut Street
*Bill Curtis

(515) 288-7481
HOMESTEADERS LIFE COMPANY
2141 Grand Avenue/P.O. Box 1756
Des Moines, Iowa 50306
*Carol George

Congratulations
Class of '78
DON'S TRANSIT CAFE
400 S.W. 5th
Des Moines, Iowa
*Carol George

When you need a BANK- try us!
A FULL SERVICE BANK®
Plaza STATE BANK
"The Money Store"
MERLE HAY MALL · HARDING AT EUCLID · HICKMAN AT 64TH · PH. 278-1671 · MEMBER F.D.I.C.

Congratulations to the Class of '77

Compliments of
Teamsters Local 147

EAST
DES MOINES
East side banks National Bank

East 14th & Euclid | 8 AM - 6 PM Mon-Fri.
265-1431 | 9 AM - Noon Sat.

South East 14th & Indianola | 9:30 AM - 5:30 PM Mon-Fri.
285-1111 | 9:00 AM - Noon Sat.

East Univ. & Hubbell | 10 AM - 5:30 PM Mon-Fri.
265-1684 | 9 AM - Noon Sat.

Pleasant Hill Blvd. & Maple | 11 AM - 5:30 PM Mon-Fri.
265-5639 | 9 AM - Noon Sat.

*Tracey Law

ACADEMY TROPHIES & AWARDS INC.
Kenneth L. Poage
3002 Forest Ave.
Des Moines, Iowa 50311
*Craig Betrand

EMCO
Venetian Blinds & Drapes
3510 Cottage Grove
Des Moines Iowa 50311
(515)-277-4147

Woodford Manufacturing Company
1626 Delaware Ave.
262-5638
*Bill Curtis

At American Republic, Our Business is Life and Health Insurance.
Our Goal is a Better Society For All Americans.

American Republic Insurance Company – Des Moines, Iowa
*Tracey Law

KLEIN'S DEPARTMENT STORE
3614 6th Avenue
Des Moines, Iowa
243-1602

Support the Advertisers

MEMORIES BY CHRIS
Pastel Portraits
Chris Lynch
262-1623

Thanks very much for what
it's worth Everyone included
except those who do not count.
PLEASE LEARN TO LIVE

Charlie

PEPPERIDGE FARM

Distributor of Distinctive
Bakery Products
Mike Lynch
262-3273

*Chris Lynch

LEACHMAN LUMBER COMPANY
"where there's a material difference"

1921 Hubbell Ave. PHONE (515) 265-1621
6615 N.E. 14th Street PHONE (515) 289-2214

To all Engineers,
To all the people associated
with Tech and who've helped
with success

THANKS!

in life that you want
you can have and if you do what
you want to be in life, well
you'll get much satisfaction.
RMA
78
LeRoy Ownes

Your growing dreams for the good things in life sometimes need a financial boost. That's where we can help . . . with the money for a new car, home improvements, recreational vehicle or special vacation. And we'll arrange convenient repayment terms. If your dreams take money, you'll find us ready to help you. We're the Bankers . . . come grow with us.

Bankers Trust
Des Moines, Iowa 50304
Member FDIC

Come Grow With Us

I, Bill Outhouse, being of
sound mind and body, would
like to thank Mr. Stan Blair,
Mr. Gary Cameron, Mrs. Lois
Delaplane, Miss Peggy Dierzen,
Mr. Arvin Fettkether, Mr.
George Jefchak, Mr. Harold Mishmash,
Mrs. Joan Oderkirk,
Mr. Jim Patch, Mr. Ed Pilkington,
Mr. Larry Schweitzer, Mr. Ken
Frey, Mr. Gordon Stainbrook, Mr.
Eino Tuomi, Mrs. Eleanor VanDyck,
Mr. Donald Squires, and Mr. Robert
Collins for making most of my stay
at Tech a happy one.

Add to senior section:

Robyn Wunder

Autographs

Autographs

Autographs

U.S.
YEARBOOKS
DES MOINES, IOWA

WILEY
INTERSCIENCE
SERIES
IN MATHEMATICS